SEARCHLIGHT

1949

Eugene Wicks 10-C

Hi Gene,
It sure has been swell knowing you. Lots of luck always & even though you'll need it. I'll get even with you for teasing me.
Luck Always,
"Myrt"

Dearest Wickey,
Well good luck at Colorado and don't take any wooden color crayons.
Jim Smallwood

Hi 2 T. -
I'll never forget when you got your first haircut in the 8th grade - then was the day - and high school has been fun too - You're really swell Gene & you're one friend I'll never forget.
Much luck & don't forget I'll be in Fargo when & if you ever get down there.
Gail Johnson

We have had lots of good band trips this year - Have lots of good times this summer -
Betty Ann

Hi Gene,
This pen is terrible but I'll try! What a time we had tourney with signs & money. I'll really hate to leave M.H.S. but it was beginning to get [illegible]. Best of luck to a swell guy.
Marilyn Walker

DEAR EUGENE,
TIME FLIES - (now what will I say) - Physics was rather confusing but we don't worry about things like that - Or do you? The Senior class is sure the best one in history but that's only when mentioned of it, I know you'll agree!
Best luck - etc. (why can't I be original?)
Love Schiller

Hi Gene,
It's been fun knowing one of my bro.'s best friends & I'll bet you had great fun on your band trips! Well here's luck to a swell kid! I've got 3 yrs. left - darn.
Joanie '51

Gene!!
well that's what you wear all through ya lucky stiff. Band sure has been fun and don't forget Boys State and the Chevelier. Spore I'll see you around during the summer.
Ed
Olander

Hi Gene
Lots of luck in the future and I hope it's happy.
Red

Hi Grew-some!
(Aren't I a joker tho!) You lucky to have me writing in this and there's no way to get away from it! Where did you get that rag your wearing? How much? It's sure been fun teasing & playing around with you this year, stupid, but when do I get to wear that sweat shirt of yours? Graduation nite maybe? Take it easy with those pictures you draw eh—
Well just eh.
Clarysee!
Be good Sonny!

Dear Wix,
You sure outdid yourself on this years searchlight! Looks good. Don't work too hard this summer. Hah!
"Mountain Jim"

Gene
I'll always remember you for the pictures you drew but above all I'll remember you as a swell fellow.
Leslie Kleven

Hi Gene,
Well darned if I know what to write — never did talk much — doesn't possible that the 49'ers are finally graduating we hope! We got a good class and alot of good(?) things to remember — Wish we could have a class reunion sometime!
Best to ya —!!
Keen
Peterson

Hi: Gene
I wish you were going to the show tonight. Could use more of you around. Lots of a good luck.
Rich "Shoe" Carpenter !!!

Hi Gene,
Congratulations
on your pictures
in the Searchlight, I
think there the cutest
I've seen yet. I've had a lot
of fun being with you kids
& I hope it will happen more
often. The best ever,
Yvonne R.

Dear Gene,
whenever
I see this picture
I'll think of you.
Loads of
luck, Rembrandt,
Jean

Hi Gene
Well well 'sorta'
haven't take care of the
institution now that
yr'r leaving. Hope we'll
can do as good a job.
Lots of luck.
Diane

Dear Gene,
Well this is our annual all
done. Feels good doesn't it. Thanks
again Gene for working so hard this
year. The art added so much to the
book. You've really been swell and
I'm so glad I know you. Here's lots of
luck to you. I hope we keep on
being friends for a long time.
Mitsue
Yanagita

Dear Gene,
Some spear, eh?
Boy are these division
pages ever something!
It's a good thing the
Searchlight staff drafted
you. Well, see 3 years
of W.H.S. are over - I hope
I'll see you around once
in a while. Just me
Bobbie Holmes
'49

My dearest, sweetest, ~~sexy~~ little Gene,
Well to be picturesque I'll say at last we have come
to the end of the most funnest days of our life. We really are a
swell bunch and I flatter myself to think that I spent part of these
years in your good graces. The tournaments, picnics, and lake
excursions were the limit for fun. I guess this is probably the
proper expression that you use in "ar-teest." Just for the heck of
it let's keep in touch with each other next year in college.
We'll be seeing each other,
Jim

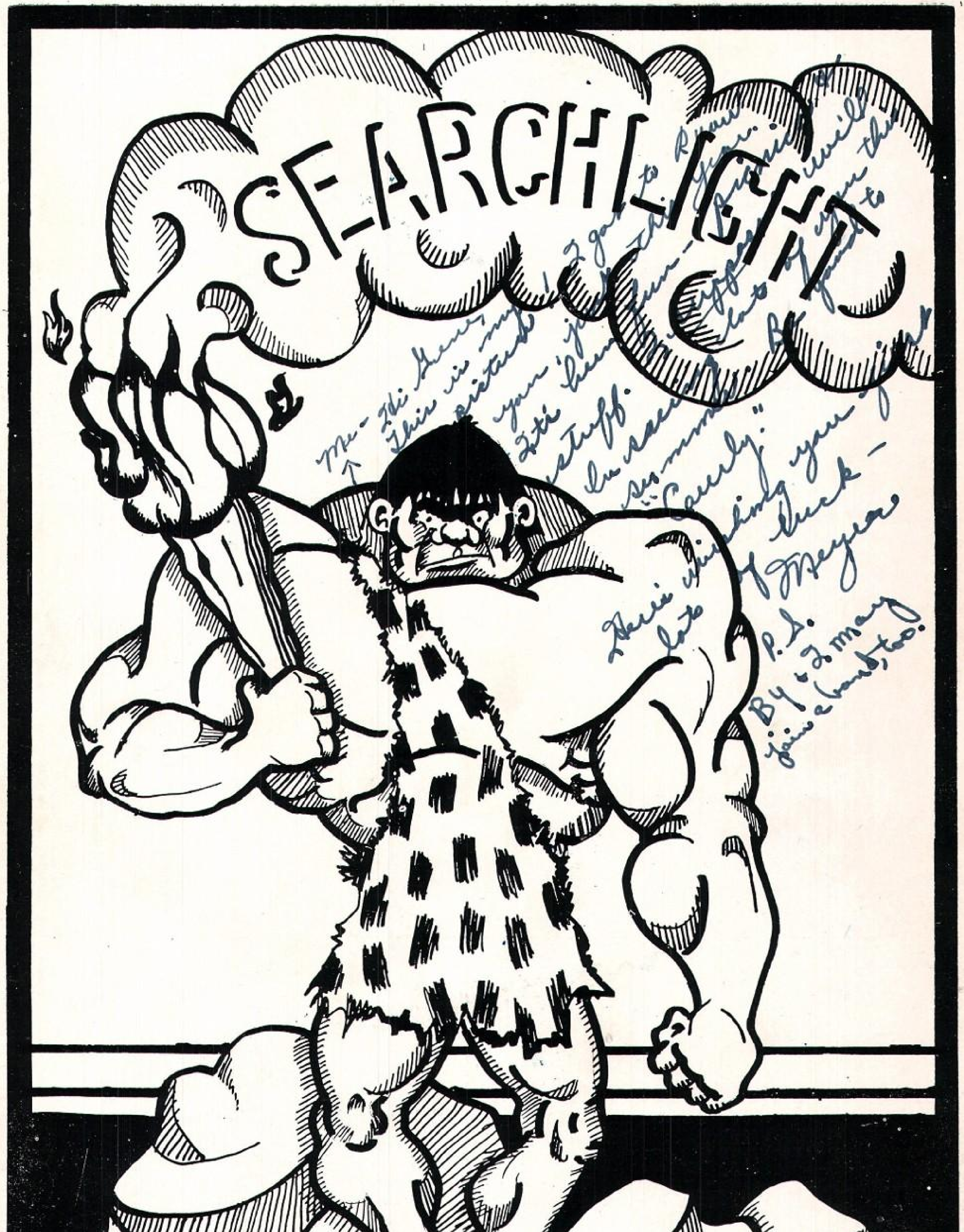
SEARCHLIGHT

Dedication

Eleanor A. Schroeder
Best luck
Eugene.

For extending to us your helping hand and guiding us calmly through the perplexities of life as green froshies, for bolstering our morales and backing our ideas through the trials and tribulations of being juniors, for retaining your undying patience toward us throughout our reign as seniors, for all these and a million more, we, the class of 1949, sincerely dedicate this Searchlight to you, Miss Eleanor Schroeder, our ineffable class adviser.

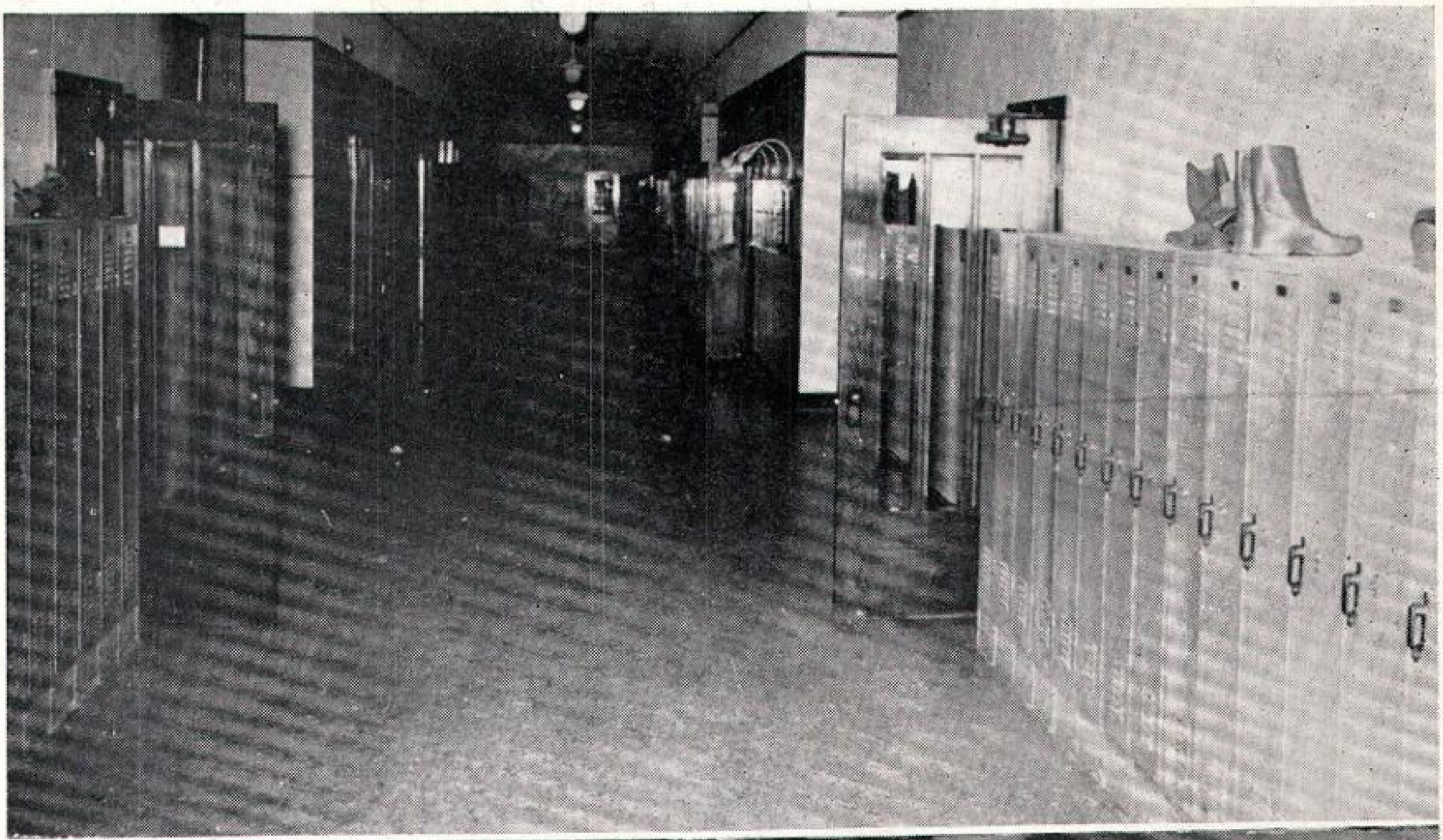

Forward

A high school annual is a treasure chest of memories—memories of some of the most wonderful years of our lives. The Searchlight staff of 1949 has tried to bring back some of these memories long after high school days. We hope we have recaptured on paper some of the laughter, gayiety and promise that has floated down these halls.

1949 Searchlight

PUBLISHED BY THE
SEARCHLIGHT STAFF OF
MINOT HIGH SCHOOL

TABLE OF CONTENTS

ADMINISTRATION ---------- 5

CLASSES ---------- 11

FEATURES ---------- 47

MUSIC ---------- 65

ATHLETICS ---------- 71

ACTIVITIES ---------- 89

ALUMNI ---------- 110

SPONSORS ---------- 111

ADMINISTRATION

I think that your drawings are really good. I can't think. Vicky:
Jack Parker
(Parent.)

MR. PAUL A. MILLER

Each year it seems the problems of living become more and more complicated. Pioneer days may have had their hardships, but they also had their compensating simplicity. Today's world is marked by its own peculiar hardships plus a complexity never dreamed about in the days gone by. The major purpose of school and of education should be to provide intelligent understanding of these problems of living and to help each individual make those adjustments that will bring satisfaction not only to himself but also to people generally. This may not be fully apparent to the student while he is in school. Let us hope, however, that further maturity and the reflection of later years will bring to each senior a realization that the activities set forth on these pages and that some of the lessons of school have made no small contribution toward achieving life's ultimate goal.

PAUL A. MILLER

MISS ERLYNE HANSON

MISS ELSIE THAL

Searchlights are primarily picture stories of Minot high school year by year. The staff has had a great responsibility thrust on its shoulders and dependent upon the acceptance of that responsibility is the success of the Searchlight. So, too, is the success of any school year dependent upon the acceptance of many responsibilities by many people, teachers and students alike. At times students refuse to accept these responsibilities and as a consequence school dances become cancelled, student councils do not function, plays are not financially successful and our citizenship is questioned by others. Your principal from time to time makes decisions which in substance say, "If you want a dance, a student council, or a successful play, then work for it. Do not expect people to hand you these things on a silver platter." He does this because you are young adults and as such must learn to work and assume the responsibilities necessary to the obtaining of the objects of your desire. The United States is dependent upon its citizens accepting the responsibilities of citizenship. There is no better time than now in your own school.

LLOYD H. KING

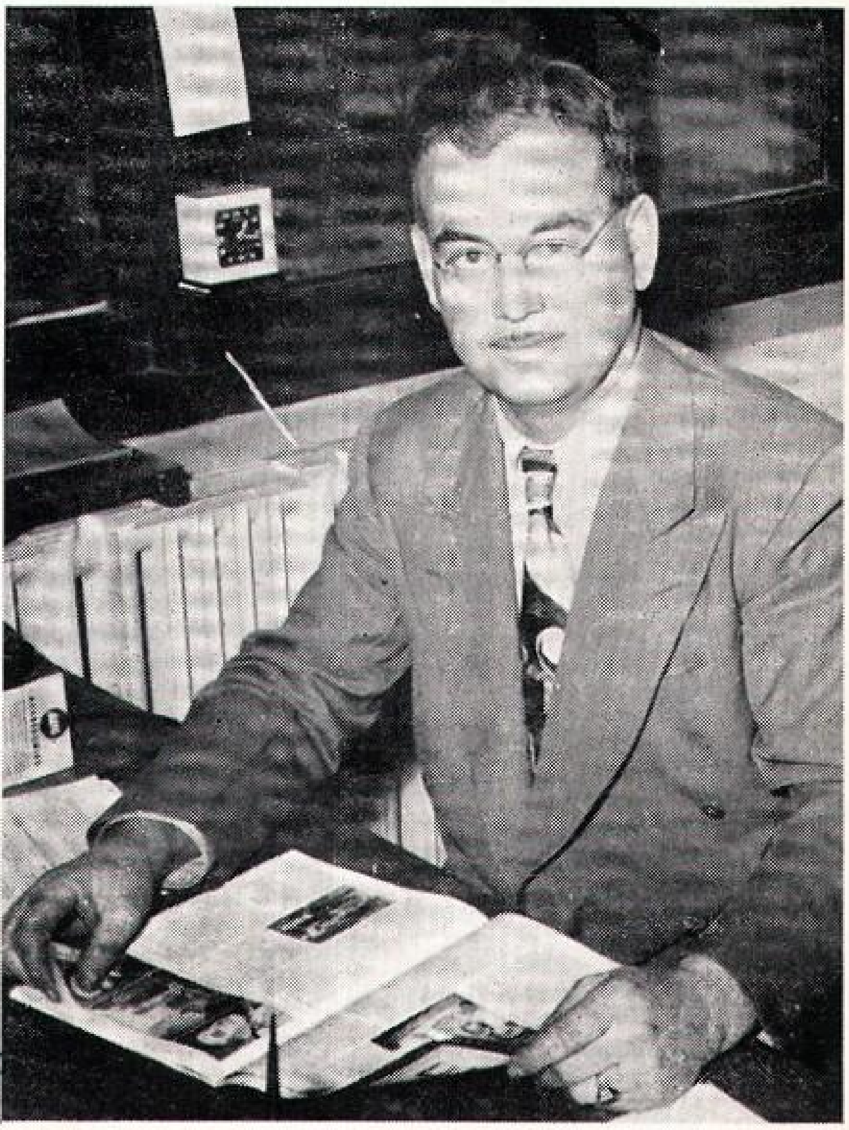

MR. LLOYD H. KING

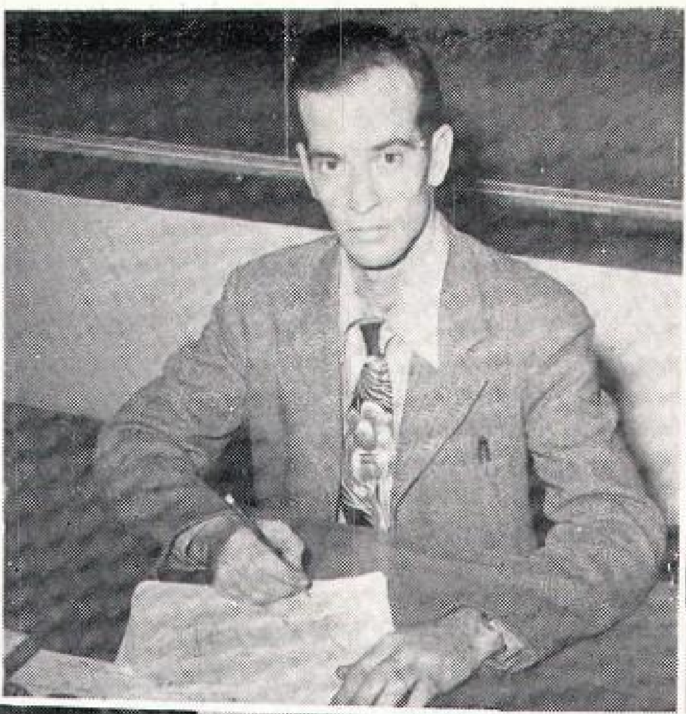

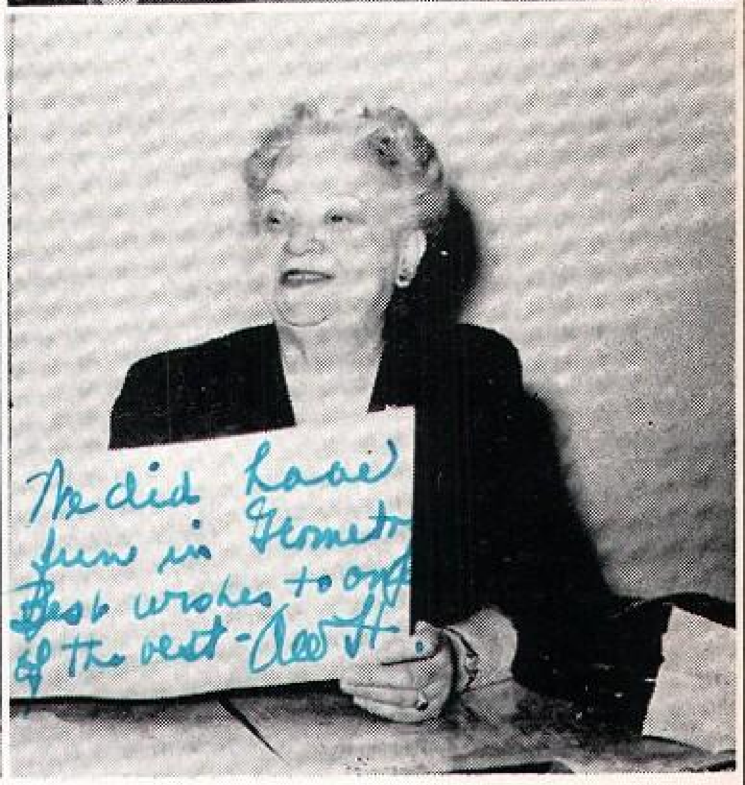

Mrs. Luverne Encheff — Colorado State College of Education—AB and AM.

Mr. Norman H. Kirschbaum — BS in Education at Mankota, Minn.; Studied dramatics in New York and Hollywood; Speech at Cathering Cutler Skids School of Speech; Pasadena Play House.

Mrs. Maude Blaisdell — University of North Dakota—BA; University of Wisconsin.

Mr. Keenan H. Smith — Superior State College—BA.

Mr. Alvin Unruh—Valley City State Teachers College; Colorado State College of Education.

Miss Lillian M. Wilson — MSTC — BA; Summer School at Denver University.

Mr. Arvel N. Graving—St. Olaf College—BA; Vandercook School of Music.

Mr. Johan Johnson—MSTC—BS in Education; Latin and Greek studies at Northwest Nazarene College.

Mrs. Avice W. Hofto—DeKalb Illinois Normal; University of North Dakota.

Mr. Roy Robinson—St. Ambrose College at Davenport - BS; St. Louis University; Air Force Technical Training School, Scott Field, Illinois.

Miss Anna M. Ackermann—Valley City State Teachers College - BA; University of North Dakota - MA; Columbia University, New York, professional diploma in secondary English; University of California, special summer course.

Miss Mabel Jane Adams—Carleton College - BA; Summer graduate work: University of Colorado, University of Washington, University of Montana.

Mrs. Eula Rush—University of Illinois; MSTC - BA.

Miss Dorothy Anderson—Concordia College; North Dakota Agriculture College - BS.

Miss Helen Shepard—Carleton College - BA. Graduate work at University of Minnesota; OAC Corvallis, Oregon; University of California.

Miss Marguerite Craig—Macalaster College - BA; Graduate work: University of Minnesota, College of Puget Sound, University of Washington.

Miss Louise O'Connor—Winona State Teachers College; Valley City State Teachers College; MSTC.

Mr. Willard B. Laabs—Winona State Teachers College; University of Minnesota.

Miss Sigrun Eidbo—Concordia College; Graduate work: University of Minnesota.

I have enjoyed having you in my Bkkg. Class. Lots of Good Luck to you. X. Marie Paulson

Sene- To the very best artist- Thanks for everything and may you have continued success. -John

Mr. John Muthershough — Eastern Illinois State College - BS in Education.

Mr. Bertil Dahlman—University of Minnesota.

Bert Dahlman

Miss Shirley Zimdars—Winona State Teachers College.

Miss Flora Kofoid — MSTC - BA; Graduate work: Minot Business Institute, University of Montana, University of Colorado.

Miss Adele Anderson—Carleton College at Northfield - BA; Graduate work: University of Minnesota and University of Wisconsin.

Mr. Raymond Skorheim—North Dakota Agricultural College.

Mr. Peter Petrich — University of Minnesota - BA and ME.

Mr. Alex Encheff — Colorado State College of Education.

Miss Marie Paulson — MSTC - BA; School of Commerce at University of Denver; Dakota Business College, Fargo; Willis Business College.

Class History

Nigh onto twelve years for most of us, and fourteen years for some, clad in our new pair of shoes, the future criminals of the class of forty-nine entered their newest field of crime — school! From the very first day, tender romances blossomed. Fate brought together couples such as Bob Wheeler and Marlene Klimple, Roger Huizenga and Bev Strilcove, and the fairest of all, Gene Wicks and Florence Cybulko. At Lincoln Bev Chrislock started her life of juvenile delinquency. She stayed home every chance she could get because of a dislike for the teacher. Roosevelt school was the breeding ground for all the "Al Capones" of this generation. No team dared beat the Roosevelt squad, for if they did, a bloody massacre would be their way of saying goodbye. The three worst ringleaders were Dennis Nelson, Ron Clott, and Bob White. The mention of these three names spelled terror in the hearts of the McKinley kids. At McKinley the most steady couple was Alice Mulvihill and Duane Lyders, while the favorite banquet hall was Marilyn Olson's house. Their favorite afterschool "recreation" was a sling shot fight at the slough. Lincoln school and Betty Jordahl will never forget Betty's birthday, for Jim Thompson and Chuck Wolfe thoroughly beat up on her. Wilma Miller, sticking up for her friend, beat up Chuck on another occasion. Each year at Central the school waited breathlessly for the outcome of the race between Dean Schrepel and Helen Peters as to who would bring the Christmas tree. The situation was soon solved, for the larger of the trees was used for the hall. Sally Thomas and Grace Leslie must still have marks from their battles during recess. Every day a crowd would gather in a certain spot, and on further investigation, sure enough there were Grace and Sally slugging it out! The dread of the sixth graders every Friday afternoon was the music program, for everytime they had to either suffer with one of Wally Varberg's terrific violin solos or Marilyn Hensrud's rendition of "Dark Eyes" on the piano. All in all, grade school found us not very refined, but then we entered junior high and were we ever big then! How proud we were when we got our merit badges! And remember that dress-up day! Funny how we all had errands to do uptown that day! The most spectacular thing was our lockers. Remember those "logging" chains we wore around our neck with our key dangling on the end? No matter how ornate a dress or simple a sweater, no matter if we had two necklaces and a pin on, we still would feel undressed without our ever-faithful locker keys!

Then came the eighth grade and we exchanged home rooms again!—of all the luck, that cute boy got in 211 and I had to get in 213! In that year the girls got to work in the library. That was the most wonderful privilege in those days. Now, to trade a study hall to work behind the desk in the library is unheard of! At last we reached the most coveted grade of junior high—the ninth grade! Wow, were we wheels then! Remember those Rainbow dances? And the boys knew how to dance, too! Graduation was a thing too wonderful for the seventh graders to imagine. Our diplomas were cherished with great admiration, with their purple VELVET covering! And now the most wonderful part. We went on a picnic, with five chaperones of course, but we didn't go home till one-thirty!—Yes, I said ONE-THIRTY!

All our glory vanished the next year, for we became "green froshies." Oh the shame of it! How often we wished we were the wheels again! Now we began to know the wonder of having a dance every Friday. We didn't have one in junior high!—Also on rare occasions we found our names in the Minot High Times! By these small reminders that we yet were existing humans, we finally became accustomed to senior high. The tournament was another of our great ventures. Remember how proud we were when we came back bragging how good the baby buffalos were at Finney's drugstore? Our junior year is probably the most cherished year for the fact that we had our prom. Don't ya kind of get choked up when you hear the familiar strains of "The Stars Will Remember?" You think of all the work. Remember the star?— Your mind tingles with the memory of its beauty! Gee, that's a thing we'll remember always! Then came our senior year and again we were the oldest. The highlight of this was Loyalty day and having our own queen. Then came our class rings, the tournament with our great basketball team, and finally graduation. We will always get a lump in our throats as we think of leaving MHS, for it was here that we found true happiness. All our thoughts can be summed up in these familiar words—"Minot High School, hats off to thee. To our colors true we will ever be. Firm and strong, united are we. Rah, rah, rah, sis boom bah, rah, rah, rah, sis boom bah, HATS OFF TO MINOT HIGH ! ! !"

CLASSES

Senior Class Council

Seated — Wally Varberg; standing, left to right: Elaine Hufford, Lorraine Clauson, Joyce Martin, Vera Klinner Ida Jean Berg, Connie Isaacson, LaDonna Peterson, Roger Huizenga, Bob Wheeler, Mitsue Yanagita, Don Muus, Bill McGinley, Dean Schrepel, Marvin Avery.

SENIOR CLASS OFFICERS

Left to Right: Joyce Martin, Secretary; Bob Wheeler, Vice-president; Jim Thompson, Athletic Council; Wally Varberg, President; Miss Schroeder, Class Adviser; Bill McGinley, Treasurer.

The time has come to say "Good-by"

DORIS ALGER
"Always good for a laugh."
Pep Club 2,3;
Ushers Club 2,3.

LESLIE ANDERSON
"Asking gets you farther than action, boys-I know"
Home Room Officer 1,2;
League Basketball 3;
Prom Committee 2;
Searchlight Staff 3;
Hi-Y Club 3;
Legislative Council 2;
FFA President 3.

ROBERTA ANDERSON
"Just call me Bobby."
Pep Club 2,3.

MARVIN AVERY
"My jeep keeps me in good with the boys."
Home Room Officer 2;
Reserve Football 1;
Varsity Football 2,3;
League Basketball 1,2,3;
Hi-Y Club 3;
FFA 3;
League Baseball 1,2,3.

CLARA BAILEY
"Where did you get that letter sweater?"
Pep Club 2;
Shorthand Club 3.

DOROTHY BAILEY
"You give me no choice."
Pep Club 2,3;
Girls Chorus 1,2;
League Basketball 1,2;
Prom Committee 2.

JAMES BALKE
"When it comes to singing, I won't Balk-e."
Boys Chorus 1;
A cappella 1,2,3;
League Basketball 1,2.

LOWELL BANEY
"He wanted wings—on him, they'll look good."

DONNA J. BARBER
"These Minot High boys aren't for me."
Pep Club 2,3;
Library Club 1,2;
Shorthand Club 3.

HELEN BERG
"They call her Tiny, but don't let them kid you."
Pep Club 3;
Shorthand Club 3;
Searchlight Staff 3.

IDA JEAN BERG
"Tweet, tweet."
Red Cross Council 1;
Playmakers Reserve 1;
Home Room Officer 1,3;
Ushers Club 1,2;
Shorthand Club 3;
Loyalty Day Committee 3;
Cheerleader 2,3.

PAUL BERGEM
"You take the high road, I'll take the low road, its darker."
Home Room Officer 2;
Band 1,2,3;
A cappella 2;
League Basketball 1,2;
Hi-Y Club 3;
Key Club 3.

COLLEEN BIENEK
"A ducky kid from Drake."
Pep Club 3;
Transferred from Drake.

ARTHUR BJORDAHL
"Not much for girls."
FFA 3.

JOHN BLACK
"Tall, dark, and don't you wish you looked like me?"
Home Room Officer 2;
League Basketball 1,2,3;
Track 2,3.

To our dear school, old "Minot High."

GEORGE BORGEN
"Gorgeous George."
Boys Chorus 3.

NORMAN BORUD
"I wonder if he eats Wheaties?"
Playmakers 3; Boys Chorus 2; Mixed Chorus 2,3; A cappella 2,3; Ushers Club 1,2.

JOANN BOCK
"Zimmer down, now."
Pep Club 2,3; Girls Chorus 2; League Basketball 1,2,3; Ushers Club 1; Prom Committee 2.

RONALD BRAND
Guess what, I graduated."

WILMA BUNKER
"Why do I spend my time at Parkers?"
Pep Club 3; A cappella 3. Transferred from Velva.

GRETA BREAW
"She hunts one bird—Quail." *
Playmakers 2,3; Playmakers Reserve 1; Class Officer 1,2; Band 1,2,3; Pep Club 2,3; Girls Chorus 2; A cappella 1,2; League Basketball 2,3; Loyalty Day Committee 3; Loyalty Day Queens Court 3; Prom Committee 2; High Times Staff 2,3; Quill and Scroll 3; Thespians 3; Executive Council 2; Debate 3.
* Bob White

DONNA BONDLY
...tter late than never."
Playmakers 2,3; ...ymakers Reserve 1; ...me Room Officer 1; Pep Club 2,3; Girls Chorus 1; League Basketball 3; Ushers Club 2; Loyalty Day Committee 3; Loyalty Day Queens Court 3; Prom Committee 2; High Times Staff 2; Spainish Club 3; Marjorette 2,3.

MARGARET BULGER
"Time divided."
Executive Council 2; Debate 3. Band 3; Orchestra 3; Prom Committee 3.

DARLENE BURNS
"Stop, look and stay awhile."
Red Cross Council 2; Playmakers 2,3; Playmakers Reserve 1; Pep Club 2,3; Girls Chorus 2.

DONALD CHEWAKIN
"He Cookes on the front burner."
Reserve Basketball 1; Varsity Basketball 2,3;

ELLEN BYORUM
"A winning smile portrays a winning personality."
Pep Club 2,3; Ushers Club 1,2,3.

BEVERLY CHRISLOCK
"If you'd care to walk, come and visit me."
Pep Club 3; Shorthand Club 3. Transferred

KENNETH CHAMBERS
"I've got Sand in my eyes."
Band 1,2,3; Orchestra 1; Varsity Football 2; Tumbling 1; Reserve Basketball 1; Varsity Basketball 2; Track 1,2.

DALE CHAUKALOS
"Red, no blue blood."
League Basketball 1,2.

What memories of the days gone past

DWAIN CHRISTENSON
"What a hunk-er man."
Band 1,2,3;
Orchestra 1;
Varsity Football 1,2,3;
Hi-Y Club 3.

LORRAINE CLAUSON
"Full of pep and right in step."
Home Room Officer 3;
Pep Club 2,3;
Loyalty Day Committee 3;
Prom Committee 2;
Cheerleader 2,3.

DOROTHY CLEMENTICH
"Clem"
Pep Club 2,3;
Library Club 1;
Ushers Club 1,2;
FHA 1.

RONALD CLOTT
"The strong silent type."
League Basketball 2.

MERLE DALEN
"Wake me when the nex' class starts."
Band 1,2,3.

MILO COOK
"Two wheeled vehicles interest me."

RICHARD DIPPONG
"What will Minot High do without me?"
Playmakers 2,3;
Playmakers Reserve 1;
Home Room Officer 2,3;
Reserve Football 1;
Varsity Football 2,3;
League Basketball 2;
Prom Committee 2;
Hi-Y Club 2,3;
Key Club 2,3;
Reserve Basketball 1;
Track 2,3;
Thespians 2,3;
Debate 2;
Rep. to Boys State 2.

DUANE DAHLBERG
"Great men are dying, and I don't feel so well myself."
Playmakers 2,3;
Playmakers Reserve 1;
Band 1;
League Basektball 1;
Hi-Y Club 3;
Thespians 2,3.

LAJEAN ECKERT
"Home on the Ranch."
Pep Club 2,3;
League Basketball 1,2,3;
Ushers Club 2,3;
Loyalty Day Committee 3;
Prom Committee 2.

JACK DAVEAU
"If I'm not home call—24-230."
Home Room Officer 1;
Reserve Football 1;
Varsity Football 2,3;
League Basketball 1,2,3;
Prom Committee 2;
High Times Staff 2;
Hi-Y Club 3;
Key Club 2,3;
Track 2;
Rep. to Boys State 2.

JOAN ELLER
"What, another class ring?"
Pep Club 2,3;
Ushers Club 2,3.

EDITH ELSTON
"Fun is her middle name."
Pep Club 2,3;
Girls' Chorus 3;
League Basketball 2,3;
Prom Committee 2.

DARLENE DENNIS
"Everybody calls you Darlene."
Pep Club 3;
Shorthand Club 3.

CLAIRE ESTLICK
"Give me the simple life."
Pep Club 2.

DONNA EVENSON
"Those wily, winsome, winning ways."
Pep Club 2,3;
Shorthand Club 3.

Do we still keep and hold to fast

JAMES FRANK
"Mountain Jim."
Playmakers 2;
Playmakers Reserve 1;
Band 1,2,3;
Orchestra 1,2,3;
High Times Staff 2;
Hi-Y Club 3;
Pep Band 3.

FERN FREDRIKSON
"You hear her before you see her."
Pep Club 3.

GAIL GRUBB
"I was an angel once."
Playmakers 2,3;
Playmakers Reserve 1;
Band 1,2,3;
Pep Club 2,3;
A cappella 3;
League Basketball 1,2,3;
Loyalty Day Queens Court 3.

KATHRYN HAUGE
"Way down upon the Swanny river."
Girls Chorus 3.

DONNA J. HILL
"Out of school, out of town."
Band 2;
Pep Club 2,3;
Shorthand Club 3;
Searchlight Staff 3.

VIRGINIA FIELDS
"'Sno Field like Ginny."

FLORENCE GEISZLER
"I have a bit of wisdom to tell you."
Red Cross Council 1;
Pep Club 2,3;
Girls Chorus 2;
High Times Staff 2,3;
Quill and Scroll 2,3.

DELORES FOX
"FOXY little lassy."
Band 2,3;
Pep Club 2;
Pep Band 2,3.

DORIS GORDON
"Good things come in small packages."
Orchestra 1,2,3;
Pep Club 2,3;
A cappella 3;
High Times Staff 2,3;
Quill and Scroll 2,3;
Instrumental Ensemble 1,2,3;
Magician Staff 3.

CHARLES HANSON
"Tough, but oh so gentle."
Boys Chorus 2;
A cappella 2,3.

NORRIS HESKIN
"Any resemblance between me and a wolf is purely hopeful."
Boys Chorus 2;
A cappella 2;
Reserve Football 1;
Reserve Basketball 1;
FFA 3.

LOIS HARCHANKO
"The pause that refreshes."
Playmakers 2,3;
Playmakers Reserve 1;
Girls Chorus 1;
A cappella 1,2,3;
Triple Trio 2,3;
Ushers Club 1,2,3;
Shorthand Club 3;
Office Staff 2;
High Times Staff 2;
Quill and Scroll 2,3;
Thespians 3.

IONE HETLAND
"I was born; I passed civics; I graduated."
Pep Club 2,3;
Library Club 1,2;
Ushers Club 1,2;
FHA 2;
High Times Staff 2,3;
Searchlight Staff 2;
Quill and Scroll 2,3.

MARILYN HENSRUD
"Absence makes the heart grow fonder."
Playmakers Reserve 1;
Home Room Officer 1,2;
Pep Club 2,3;
A cappella 3;
League Basketball 1,2,3;
Loyalty Day Committee 3;
Loyalty Day Queens Court 3;
Prom Committee 2;
High Times Staff 2,3;
Searchlight Staff 3;
Quill and Scroll 2,3;
Magician Staff 3.

LEE HAY
"Sock 'em."
Varsity Football 3;
League Basketball 1;
FFA 3;
Boxing 2,3.

Remember how on our prom night

ROGER HUIZENGA
"Them senior dames ain't for me."
Home Room Officer 1,2,3;
Orchestra 1,2;
Reserve Football 1;
Varsity Football 2,3;
League Basketball 1;
Hi-Y Club 3;
Reserve Basketball 1;
Varsity Basketball 2,3;
Legislative Council 1,2,3;
Executive Council 1,2,3.

RUTH HUPSKY
"She's lovely, she's engaged, I wonder what she uses."
FHA 2.

DOROTHY JOHNSON
"Betty Lou's shadow."
Red Cross Council 3;
Pep Club 2,3;
Girls Chorus 2;
A cappella 3;
Library Club 1;
FHA 2,3;
Prom Committee 2.

NORMA HILL
"Just one Hill after another."
Band 2;
Pep Club 2,3;
Shorthand Club 3.

BEVERLY HOLME
"Show me the way to go Holme."
Pep Club 2,3;
Shorthand Club 2;
FHA 1;
Searchlight Staff 3.

BARBARA HOLMES
"You don't necessarily have to be artistic to be designing."
Playmakers Reserve 1;
Pep Club 2,3;
Library Club 1,2;
Ushers Club 1,2;
High Times Staff 2, 3—Editor;
Searchlight Staff 2;
Quill and Scroll 2,3;
Debate 2;
Delegate to NIPA 2.

MARILYN HOLUB
"I'm just a whiz."
Pep Club 2,3;
League Basketball 1,2,3;
Ushers Club 1,2;
Future Homemakers of America 2.

BEVERLY HUIZENGA
"She dishes out cheer by the grinfuls."
Girls Chorus 1,2;
Office Staff 3.

CONNIE ISAACSON
"Kitten on the keys."
Playmakers 2,3;
Playmakers Reserve 1;
Class Officer 1,2,3;
Pep Club 2,3;
Girls Chorus 1;
A cappella 1,2,3;
Loyalty Day Committee 3;
Prom Committee 2;
Legislative Council 2.

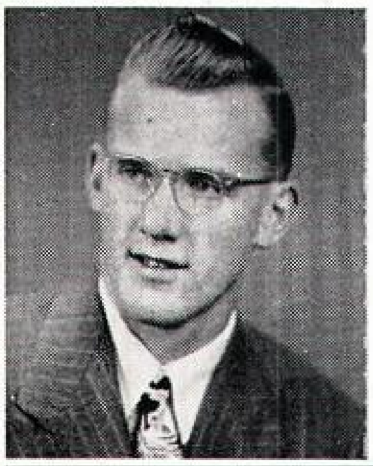

PHYLLIS HUUS
"Bismarck has charms."
Pep Club 2,3;
A cappella 2,3;
Library Club 1,2;
League Basketball 1,2;
Ushers Club 2;
FHA 3.

ELAINE JOHNSON
"Not just another 'Yonson'."
Home Room Officer 1,3;
Band 1,2;
Library Club 1;
Shorthand Club 3;
Prom Committee 2;
Pep Band 1,2.

GAIL JOHNSON
"If my voice could carry to Chicago!"
Playmakers Reserve 1;
Band 1;
Pep Club 2,3;
Girls Chorus 1;
A cappella 1,2,3;
Triple Trio 1,2,3;
Loyalty Day Committee 3;
Prom Committee 2;
Office Staff 2;
High Times Staff 2,3;
Quill and Scroll 2,3;
State Contest 2.

ELAINE HUFFORD
"Hair of gold, eyes of blue."
Home Room Officer 2,3;
Pep Club 2,3;
FHA 2;
Shorthand 3;
Prom Committee 2.

GORDON JOHNSON
"The band and I."
Band 1,2,3;
Orchestra 1,2,3;
Pep Band 1,2,3;
FFA 3.

BETTY LOU JORDAHL
"Have you heard my latest joke?"
Red Cross Council 1,2;
Playmakers 2,3;
Playmakers Reserve 1;
Band 1;
Pep Club 2,3;
Girls Chorus 1;
A cappella 2,3;
Ushers Club 1;
FHA 2,3;
Prom Committee 2.

It rained, but yet it was all right.

LARRY KILLMER
"Larry is the tallest."

NORMAN KILLMER
"Norman is the smallest."

BETTY KIMBALL
"What's show-ing tonight?"
Pep Club 2;
Girls Chorus 1,2,3.

ELMO KITTLESON
"Nearly killed by a train of thought passing through his mind."

LESLIE KLEVEN
"Have you seen any good movies lately?"
Debate 2,3.

MARLENE KLIMPEL
"The Shmoo and I."
Pep Club 2,3;
Girls Chorus 2;
League Basketball 2;
Ushers Club 1,2.

VERA KLINNER
"True to her work, her friends; gracious help she gladly lends."
Home Room Officer 2,3;
Pep Club 2,3;
Girls Chorus 1;
League Basketball 1;
Shorthand Club 3;
Prom Committee 2.

Dear Dickie
Well we are finally through it, sure has been swell knowing such a swell guy and being with you in your classes. The best of luck in your college days and I'll be seeing you around
John S. Thomas

IRENE KOVALENKO
"She never worries 'cuz it's more fun not to."
Pep Club 2,3;
Girls Chorus 2.

PATTIE LAUNT
"If there's anything I like more than eating, it's eating more."
Home Room Officer 1,3;
Pep Club 3;
Girls Chorus 1;
Searchlight Staff 3;
A cappella 1.

GEORGE LAMBERT
"He who loafs last, loafs best."
Rep. to Boys State 1.

NEIL LECKMAN
"It's the artist in me."
Boys Chorus 1,2;
Mixed Chorus 2;
A cappella 1,2,3;
League Basketball 1,2,3;
Ushers Club 1,2;
Prom Committee 2.

ALICE LARSON
"It pays to know your chemicals—shorthand too."
Home Room Officer 1,2;
Pep Club 2,3;
Library Club 1,2;
Shorthand Club 3;
Prom Committee 2;
Searchlight Staff 2.

GERALD LEE
"Pete to you."
League Basketball 1.

MARIAN LARSON
"She has the ? look."

MARVEL LARSON
"I lead the band."
Pep Club 2;
Girls Chorus 2;
A cappella 3;
Ushers Club 2;
Prom Committee 2;
Majorette 1,2,3.

On Loyalty Day we crowned our queen,

PHYLLIS LEE
"Come on scissors, let's cut up."
Pep Club 2,3;
Girls Chorus 2;
FHA 1,2;
League Bowling 1.

GRACE LESLIE
"(X!? () () OO**) Crash, Bang! Here comes Gracie."
Pep Club 2,3;
Ushers Club 1,2;
FHA 3-President;
Loyalty Day Committee 2,
League Volleyball 1,2,3;
Office Staff 1,2,3;
Searchlight Staff 2,3;
League Softball 1,2,3;
League Bowling 1,2,3;
League Basketball 1,2,3.

MYLA LUND
"But my feet hurt."
Playmakers 3;
Playmakers Reserve 1;
Home Room Officer 1;
Girls Chorus 2;
A cappella 3;
Library Club 1,2;
Prom Committee 2;
Thespians 3;
League Bowling 1.

DUANE LYDERS
"Wait for me."
Playmakers 3;
Playmakers Reserve 1;
Home Room Officer 1;
Band 1-Secretary, 2,3;
Orchestra 3-President;
Varsity Football 1,2,3;
Hi-Y Club 2,3;
Key Club 1,2,3;
Pep Band 1,2,3;
Reserve Basketball 1;
Varsity Basketball 2;
Debate 2,3;
Rep. to Boys State 2.

STEVE MARAGOS
"There are two sides to every question—the wrong side and my side."
Boys Chorus 2;
A cappella 2,3;
Ushers Club 1;
High Times Staff 2.

RAY MAYOUE
"Which curl has the Toni?"

FRANK MCLANE
"Like the Empire State—just endless stories."
Playmakers 2,3;
Playmakers Reserve 1;
Home Room Officer 1,2;
League Basketball 1,2,3;
Loyalty Day Committee 3;
Prom Committee 2;
High Times Staff 2,3;
Searchlight Staff 3;
Key Club 1,2,3;
Hi-Y Club 3;
Reserve Basketball 1;
Quill and Scroll 2,3;
Thespians 2,3;
State Contest Play 2;
League Baseball 1.

IDA MAE MCCONN
"She winds her tongue up and lets it go."
Shorthand Club 3.

BILL MELBERG
"Lipstick is the messiest stuff!"

WILLIAM MCGINLEY
"He's the type that should give the girls a break—but doesn't."
Reserve Football 2;
Varsity Football 3;
Hi-Y Club 2,3;
Key Club 1,2,3;
Reserve Basketball 1;
Varsity Basketball 2,3;
Track 2.

MARY MEYER
"It's just as well to be out of the world as to be out of fashion."
Home Room Officer 1;
Band 1;
Girls Chorus 2-secretary-Treasurer;
A cappella 3;
Library Club 1;
League Basketball 1;
High Times Staff 2,3;
League Volleyball 1,2,3;
League Softball 1,2;
League Bowling 1,2.

JOAN MARSHALL
"I'm always seeing Red."
Band 1,2,3;
Orchestra 1;
Pep Club 3;
Girls Chorus 2;
FHA 2,3;
Pep Band 2,3;
German Band 2.

JOYCE MARTIN
"Now that's debatable."
Class Officer 3;
Home Room Officer 3;
Band 2-Secretary, 3-President;
Pep Club 2,3;
League Basketball 1,2;
Ushers Club 2;
High Times Staff 2,3;
Pep Band 2,3;
Quill and Scroll 3;
Legislative Council 3;
Executive Council 3;
Debate 3.

PAT MILLER
"So he pulled out his gun and killed me."
Playmakers 2,3;
Playmakers Reserve 1;
Home Room Officer 1,2;
Orchestra 1;
Pep Club 2,3;
A cappella 2,3;
Prom Committee 2;
Thespians 2;
Legislative Council 2;
Debate 2,3;
Instrumental Ensemble 1;
League Softball 1,2,3;
League Volleyball 1,3;
League Bowling 1;
League Softball 1.

LLOYD MITCHELL
"Come on girls, be truthful, is it me or my car?"
League Basketball 2.3;
Reserve Basketball 1;
League Bowling 3;
League Softball 1.

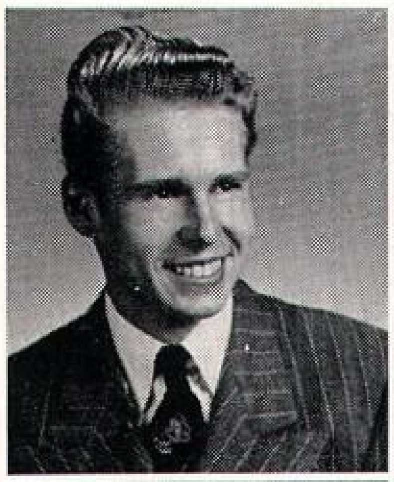

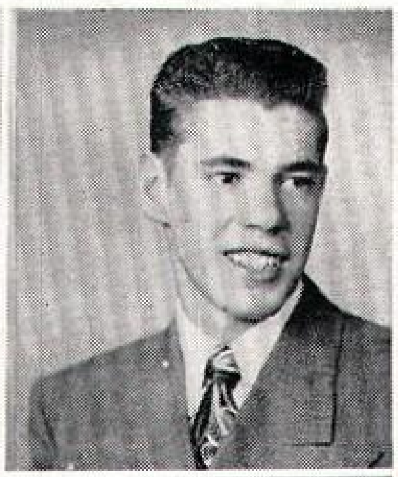

The fairest we had ever seen.

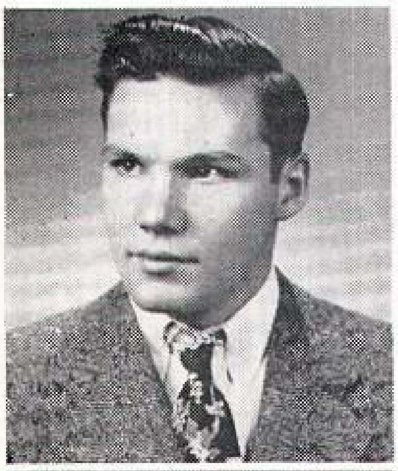

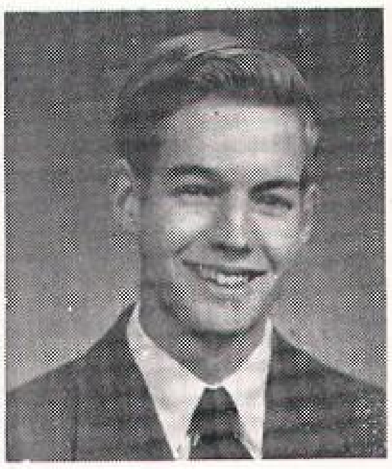

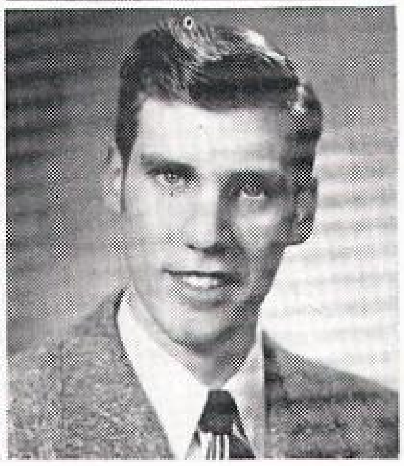

ART OEN
"I like them full of youth."
Band 1,2;
FFA 3-Secretary.

DARREL OLSON
"Middle section, please."
Speech Contest 2;
Boxing 3.

JACK MOREY
"A bachelor's life is wonderful, but let's not be narrow-minded."
FFA 3;
Vice-President.

KEN OLSON
"Ken-ny shoot snooker????????"
Hi-Y Club 2, 3;
Reserve Basketball 1;
Varsity Basketball 2,3.

JACK PANKOW
"I'm just a shmoo in sheep's clothing."
Playmakers 2;
Playmakers Reserve 1;
Searchlight Staff 2;
Hi-Y Club 2,3;
Thespians 2,3.

DON MUUS
"Life is short, so let's be merry. It's too dull in a cemetery."
Home Room Officer 3;
League Basketball 2.

MARILYN OLSON
"There is no love without Daveau-tion."
Playmakers 2,3-President;
Playmakers Reserve 1;
Home Room Officer 1;
Pep Club 2,3;
Girls Chorus 2-President;
A cappella 1,2,3;
Library Club 1;
League Basketball 1;
Loyalty Day Committee 2;
High Times Staff-News Editor 2,3;
Quill and Scroll 3;
Thespians 3;
League Volleyball 1,2;
League Softball 1,2;
League Bowling 1;
Delegate to NIPA 2.

GLORIA PARIZEK
"Beau with Bells."
Playmakers Reserve 1;
Home Room Officer 2;
Orchestra 1,2,3;
Pep Club 2,3;
Loyalty Day Committee 3;
Prom Committee 2;
Searchlight Staff 3;
League Volleyball 1,2,3;
League Softball 1,2,3.

PHYLLIS NEWNAM
"The wonders you find in books."
Playmakers 3;
Playmakers Reserve 1;
Pep Club 3;
Library Club 1,2,3;
Shorthand Club 3.

RICHARD OSMAN
"He would stop and ask St. Peter questions."
Home Room Officer 2;
League Basketball 1,2,3;
Prom Committee 2.

JANET PARRIS
"She catches everything———."
A cappella 1,3;
Shorthand Club 3.

BETTY PARIZEK
"The bee that gets the honey doesn't loaf around the hive."
FHA 2.

HELEN PETERS
"The little Miss Muffet type."
Class Officer 2;
Home Room Officer 2;
Pep Club 2,3;
League Basketball 1,2,3;
Shorthand Club 3;
Prom Committee 2;
Searchlight Staff 3;
League Bowling 1,2,3;
League Volleyball 1,2,3;
League Softball 1,2,3.

DONNA PARIZEK
"You know what they say about red heads!"
FHA 2.

ARVADA PETERSON
"The LESs said, the better."
Red Cross Council 1;
Playmakers 2,3;
Playmakers Reserve 1;
Orchestra 1,2,3;
Pep Club 2,3;
A cappella 2;
Ushers Club 1,2;
Loyalty Day Committee 2;
Prom Committee 2;
Searchlight Staff 3-Assistant Editor;
Thespians 2,3;
Debate 2;
Rep to Girls State 2;
Delegate to NIPA 2.

How proud we were of Minot's team,

COLLEEN PETERSON
"Keen Kid!"
Pep Club 2,3;
League Basketball 1,2,3;
Ushers Club 1,2;
FHA 2;
Loyalty Day Committee 3;
Prom Committee 2;
League Softball 1,2,3;
League Volleyball 1,2,3;
League Bowling 1,2,3.

LA DONNA PETERSON
"Well, I tell ya, Birdie, I'm not one to gossip but—."
Playmakers 2,3;
Playmakers Reserve 1;
Home Room Officer 3;
Pep Club 2,3;
Girls Chorus 2;
Library Club 1;
League Basketball 1,2,3;
Searchlight Staff 2;
Thespians 2;
Legislative Council 3;
League Volleyball 1,2,3;
League Softball 1,2,3.

LUELLA PETERSON
"All the boys are buzzin' since I introduced my cousin Luella."
Red Cross Council 2;
Pep Club 2,3;
FHA 1;
Shorthand Club 3.

NORMA PHILLIPPE
"I love not man for he is too simple."
Home Room Officer 3;
Pep Club 3;
Library Club 1;
League Basketball 2,3;
Ushers Club 2;
Loyalty Day Committee 3.

JULIAN POLSFUT
"The early birds gets the worm—who wants worms?"
Home Room Officer 2;
Band 1,2,3;
League Basketball 1,2,3;
Prom Committee 2;
Track 3.

VIRGINIA PRATT
"Slender, tender, and tall."
Pep Club 2,3;
Library Club 1,2;
League Basketball 1,2;
FHA 3.

CORRINE RUNEMARK
"She goes about her own business."
Pep Club 2;
Girls Chorus 2.

DONNA MAE SAILMAN
"Lights? Who needs lights!"
Library Club 1;
FHA 1.

EILEEN POLSFUT
"Lillian's little helper."
Library Club 3.

ROBERT SCHMEICHEL
"How I wish I could come back next year."
Boys Chorus 2;
League Basketball 3.

WILLIAM SCHMITZ
"Work doesn't worry me, I even sleep beside it."
League Bowling 3.

WILLIAM RICHARDS
"It's either pro or con with me."
Debate 2,3;
Rep. to Boys State 2.

DEAN SCHREPEL
"He plays the saxaphone, but only for his own amazement."
Home Room Officer 1,2,3;
Band 1,2,3-Secretary
Orchestra 1,2;
Reserve Football 1;
Loyalty Day Committee 1,2,3;
Prom Committee 2;
High Times Staff 2;
Key Club 1,2,3;
Pep Band 1,2,3;
Quill and Scroll 2,3;
Instrumental Ensemble 1,2,3;
Delegate to NIPA 2.

MARLENE RONSHAUGEN
"Competition for a nightingale."
Red Cross Council 2;
Girls Chorus 1,2;
A cappella 2,3;
Ushers Club 1;
FHA 2.

DICK SCHOLBERG
"Eat, drink, and be merry, for tomorrow you may flunk."
Home Room Officer 1;
Band 2,3;
Orchestra 1;
League Basketball 1,2,3;

How at those games we'd yell and scream.

JAMES SMALLWOOD
"I just can't wait till I shave."
Home Room Officer 1,2;
League Basketball 1,2;
High Times Staff 2,3;
Hi-Y Club 3;
Key Club 1,2,3;
Quill and Scroll 2,3;
Golf 2,3;
Delegate to NIPA 2.

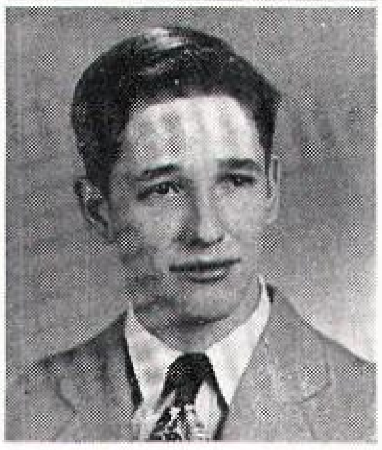

MADONNA SELTUN
"O. D. man in my life!"
Playmakers Reserve 1;
Girls Chorus 1,2;
A cappella 1,2,3;
Library Club 1,2;
Shorthand Club 3;
Vocal Class 2.

ROY SENEY
"You too can be the life of the party."

GEORGE SPIROS
"Ignorance is bliss, I'm happy."
Orchestra 1,2,3;
A cappella 2;
League Basketball 1,2,3;

JOAN TEETS
"Cinderella was never so fair."
Playmakers 2,3;
Playmakers Reserve 1;
Home Room Officer 1;
Pep Club 1;
Library Club 2,3;
Loyalty Day Queen 3;
Thespians 2,3;
Debate 2;
State Contest for Humorous Reading 2;
Majorette 2,3.

DOLORES SCHULTZ
"Temper! Temper!"
Pep Club 2;
Girls Chorus 2;
A cappella 3;
Shorthand Club 3;
Searchlight Staff 2,3;

MARY LOU SHAW
"Soup's on."

LARRY SELK
"I come from the hill."
Class Officer 1;
Home Room Officer 1,2;
Varsity Football 1,2,3;
Hi-Y Club 2,3;
Key Club 1,2,3;
Reserve Basketball 1;
Varsity Basketball 2,3;
Track 1,2,3;
League Baseball 1,2.

ALLEN SHERWOOD
"This is going to be embarrassing."
Band 1,2,3;
Orchestra 1,2,3;
Reserve Football 1;
Varsity Football 2,3;
Hi-Y Club 3;
Key Club 2,3;
Rep. to Boys State 2;
District and State Music Contest 2.

CLARA BELLE SMITH
"Look kids, I got a diamond too."
Girls Chorus 1,2.

DOLORES STRANDBERG
"I can dream, can't I?"
Pep Club 2;
Girls Chorus 2;
A cappella 2,3;
Library Club 1,2;
Shorthand Club 3;
Searchlight Staff 2;
Vocal Class 2.

JOYCE SNYDER
"Like a Scot—she keeps to herself."

BEVERLY STRILCOVE
"A lass with class."

JACK STACK
"Teacher's not looking; let's have some fun."
League Basketball 1,2,3.

FLOY STRAIN
"Isn't love Devane?"
Playmakers Reserve 1;
Pep Club 2,3;
Girls Chorus 1,2;
A cappella 1,2,3;
Library Club 1,2;
Girls triple trio 2,3;

And now these days have all gone by,

RUTH TROEN
"The moderne look!"
Transferred from
Sioux Falls, S. Dak.

YVONNE TURNER
"I once studied for a whole fifteen seconds."
Pep Club 2,3;
A cappella 2,3;
Library Club 1;
Ushers Club 2;
Prom Committee 2;
League Bowling 1,3;
League Volleyball 1,2,3;
League Basketball 1,2.

JEAN VASSAR
"All the monkeys aren't in the zoo."
Pep Club 2;
Girls Chorus 1;
Prom Committee 2;
Searchlight Staff 3.

AGNES TENORIO
"The good die young; here's where I live to be a ripe old age."
Pep Club 2,3;
Girls Chorus 1;
A cappella 2,3;
League Basketball 1;
Loyalty Day Committee 3;
Prom Committee 2;
High Times Staff 2,3;
Searchlight Staff 2,3;
Quill and Scroll 2,3;
League Volleyball 1;
League Softball 1.

WALDO VARBERG
"No. 1 on our hooper rating."
Class Officer 2,3;
Band 1,2,3;
Orchestra 1;
Varsity Football 1,2,3;
Loyalty Day Committee 3;
Prom Committee 2;
Hi-Y Club 2,3;
Reserve Basketball 1;
Varsity Basketball 2,3;
Track 1,2,3;
Legislative Council 2,3;
Executive Council 2,3;
Rep to Boys State 2.

MARILYN WALKER
"What an asset!"
Transferred from
Huron, S. D.;
Pep Club 3;
A cappella 3;
Shorthand Club 3.

JOHN THOMAS
"Drop Dead!"
Band 1,2,3;
Reserve Football 1;
League Basketball 1,2,3;
Hi-Y Club 3;
League Baseball 1,2;

GEORGE VARNUM
"A new kind of old-fashioned boy."
Tumbling 1;
Track 1.

JIM WANKEL
"Let's take the wrong way home."
Reserve Football 1;
Varsity Football 2,3;
League Basketball 3;
Hi-Y Club 3;
Reserve Basketball 1,2.

SALLY THOMAS
"Virtuoso of Minot High."
Band 1,2,3;
Orchestra 1,2,3;
Pep Club 2,3;
A cappella 2,3;
League Basketball 1,2,3;
FHA 1;
Loyalty Day Committee 3;
Prom Committee 2;
District, State, and Regional Music Contest 1,2,3;
League Volleyball 1,2,3;
League Softball 1,2,3.

JIM THOMPSON
"It's a nice night, let's walk."
Athletic Council 3;
Playmakers 2,3;
Playmakers Reserve 1;
Class Officer 1,3;
Home Room Officer 1,2,3;
Varsity Football 1,2,3-Captain;
League Basketball 1,2,3;
Loyalty Day Committee 3;
Prom Committee 2;
Hi-Y Club 2,3;
Key Club 1,2,3;
Track 1,2,3;
Legislative Council 2,3;
Executive Council 3.

ESTHER WATERMAN
"Make mine country style."
Red Cross Council 1,2;
Library Club 1,2;
Ushers Club 1;
FHA 1;
Loyalty Day Committee 1,2,3;
Prom Committee 2;
Office Staff 1.

CLARYCE THOMPSON
"She plays the field."
Playmakers 2,3;
Playmakers Reserve 1;
Pep Club 2,3;
A cappella 3;
Prom Committee 2;
Thespians 2,3;
League Bowling 2;
League Volleyball 1,2,3;
League Basketball 1,2,3;
League Softball 1,2,3;

IDELL TRIHUB
"I'm not slow, I just got started a little late."
Transferred.

JULE WATERMAN
"I couldn't decide which tie to wear, so I didn't wear any."

So farewell to you, Minot High.

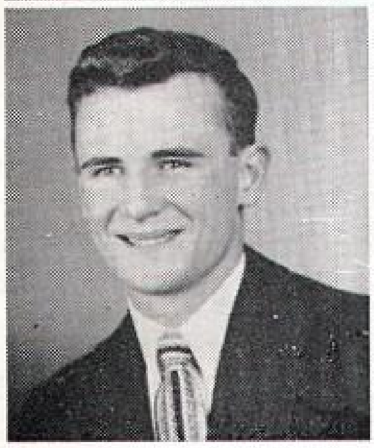

BOB WHEELER
"The night has a thousand eyes, be careful!"
Athletic Council 1,2;
Class Officer 1,2,3;
Varsity Football 2-Manager;
League Basketball 3;
Loyalty Day Committee 2,3;
Prom Committee 2;
Searchlight Staff 3;
Hi-Y Club 2,3-President
Key Club 1,2;
Reserve Basketball 1-Manager;
Varsity Basketball 2-Manager;
Executive Council 3.

BEN WHITAKER
"Living costs so much money."
League Basketball 1.

MARLYS WHITCOMB
"I'm just a 'Prisoner of Love'."
Pep Club 2;
Library Club 1;
Prom Committee 2.

BETTY WELCH
"Calling Dr. Kildare."
Girls Chorus 2;
A cappella 3;
League Basketball 1;
Girls Triple Trio 3;
Shorthand Club 3;
Vocal Class 2;
League Volleyball 1,2,3.

BOB WHITE
"I'll take home brew (Breaw)."
Home Room Officer 2,3;
Reserve Football 1;
Varsity Football 2,3;
League Basketball 1,2,3;
Prom Committee 2;
Hi-Y Club 2,3;
Executive Council 2,3;
Cheerleader 3.

CLARICE WESTPHAL
"The Jack's my favorite card."
Pep Club 2,3;
Girls Chorus 1,2;
A cappella 1,2,3-President;
Triple Trio 2;
Ushers Club 2;
FHA 1;
Prom Committee 2.

EUGENE WICKS
"I have so much more than Rembrandt: why should I fight it?"
Band 1,2,3;
Orchestra 1,2;
Reserve Football 1;
Prom Committee 2;
High Times Staff 2;
Searchlight Staff 3;
Hi-Y Club 3;
Key Club 1,2;
Pep Band 2,3;
Rep. to Boys State 2.

MITSUE YANAGITA
"I don't let study interfere with my education."
Class Officer 2;
Home Room Officer 2,3;
Pep Club 2,3;
Library Club 1,2-vice-President;
A cappella 2;
League Basketball 1;
Ushers Club 1,2-Secretary;
Loyalty Day Committee 3;
Prom Committee 2;
Searchlight Staff 2,3-Editor;
Quill and Scroll 3;
Legislative Council 3-President;
Executive Council 2;
Debate 2;
Delegate to NIPA 2.

VIRGINIA WOLHOWE
"What's buzzin', cousin?"
Home Room Officer 3;
Pep Club 3.

RAMONA WILKES
"Regular attendance—what's that?"

BONNIE YINEMAN
"My intentions are good, but my actions are "Wick"ed."
Pep Club 2,3;
A cappella 1,2,3;
Loyalty Day Committee 3;
Prom Committee 2;
High Times Staff 2,3;
Quill and Scroll 2,3;
League Basketball 1,2,3;
League Volleyball 1,2,3;
League Bowling 2;
League Softball 1,2,3;

TED WILLIS
"Romeo, Romeo, which one tonight, Romeo?"

KENNETH ZASTERA
"Gentlemen prefer blondes —so do I."
Reserve Football 1;
Varsity Football 2,3;
League Basketball 2,3;
Prom Committee 2;
High Times Staff 2,3;
Hi-Y Club 2,3;
Key Club 1,2,3;
Reserve Basketball 1;
Quill and Scroll 2,3.

CHARLES WOLFE
"Never chase a woman or a streetcar. There'll be another one along in a minute."
Playmakers Reserve 1;
Home Room Officer 1;
Varsity Football 1,3;
Hi-Y Club 2,3;
Key Club 1,2,3
Reserve Basketball 1;
Varsity Basketball 2,3;
Track 2,3;
Rep. to Boys State 3;
League Baseball 1,2,3.

SHIRLEY ZUZULIN
"Well bowl me down."
Pep Club 2,3;
League Basketball 1,2,3;
Ushers Club 1,2
Prom Committee 2;
League Bowling 1,2,3;
League Softball 1,2,3;
League Volleyball 1,2,3.

Digs — ahh! But then I had fun stepping — never got caught either!

Hi Gene Finally made it (whoops) lots of luck to a swell kid. Virginia (Jinny)

Bonnie

REPRESENTATIVE STUDENTS

FRANK MCLANE

Heralded far and wide as "Pierre" or "The Nose," Frank has been active in Playmakers—taking the lead in many roles,—High Times and Searchlight, sports editor, Hi-Y club, Key club, Thespians, and and reserve basketball. Frank always has a hand in livening things up when the tide of life is low.

JOYCE MARTIN

Lively Joyce Martin has participated in many activities during her years at Minot High. In her senior year she served as secretary of the senior class and of the student council. The job as copy-editor for the High Times also fell on her shoulder for two semesters. This talent placed her in Quill and Scroll and on the Magician staff. Joyce is also a member of the first debate team. In spite of all this she has found time to be active in band, be on the honor roll and serve as home room president.

MARILYN HENSRUD

Pert Marilyn Hensrud, more commonly known by her friends as "Liz," has made her presence well felt in Minot High. She has been active in A cappella choir, Quill and Scroll and the Magician staff. In her senior year Liz was president of the Pep club member of the Loyalty day queens court and also feature editor on the High Times for two semesters.

DEAN SCHREPEL

Active Dean Schrepel has shown his executive ability in many respects. He was business manager of the High Times, a home room officer every year and president of Key club. As president of Quill and Scroll, Dean was editor of the Magician. Along with his outside activities Dean is an outstanding saxophone player in the band.

MITSUE YANAGITA

The energetic editor of the '49 Searchlight has had the opportunity to show her executive ability in every organization in which she has participated. As junior class president, she lead the successful prom. She was a home room officer, vice - president of library club, secretary of ushers club, a committee member for Loyalty day, and in debate. She was also active in the executive council. In spite of all outside activities and being valedictorian of the '49 class, she is one of the most popular girls in school.

BOB WHEELER

Dependable Bob Wheeler always has a cheery smile and gay "hello" for everyone. Bob never lets anyone down. He was a representative to the athletic council in his froshmore and junior years. As well as being a class officer for three years, he has done outstanding work as manager of basketball and football and as a member of the prom and executive committees.

GRETA BREAW

Vivacious and sparkling are two words that describe Greta Breaw. Her outstanding personality has made her well known and well liked everywhere. Greta served as secretary of her class in both her junior and froshmore years. She was an active member of band and playmakers. During her junior year she was president of A cappella and very prominent in oratory work. For two semesters the High Times claimed her services. In her senior year she was active in Quill and Scroll, serving as secretary. She was also a member of the queen's court and Minot High's DAV queen candidate.

WALLY VARBERG

Possessor of one of the most radiating personalities in the school—although in a subdued sort of way—as well as being the outstanding all around athlete, would be a description as appropriate of Wally as one is likely to find. If success in activities undertaken means anything then Wally should be at the top of the list. In athletics, he went out for track, junior legion baseball, basketball and football—winning statewide recognition in the latter two. Varberg also served three years in band and held office as junior class vice-president and senior class president.

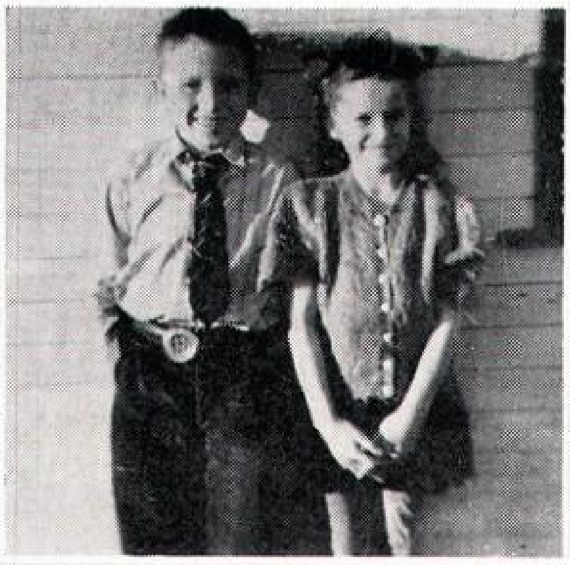

1. Acting normal?
2. Childhood sweethearts.
3. The three monkeys.
4. Let him drop!
5. Just a bunch of cowhands.
6. The dependable four.
7. Forever yours.
8. Stars of yesterday.
9. What a beautiful car!
10. Why are you so sad?
11. Third grade Lincoln class.
12. Florence, how you've changed.
13. "All I want for Christmas—"

Dear Gene,
Its sure been swell having classes with you the past two years. The art work is perfect in this book. Good luck.
Florence

1. Agnes Tenorio
2. Virginia Pratt
3. Phyllis Huus
4. Virginia Wolhowe
5. Beverly Holme
6. Marilyn Olson
7. JoAnn Bock
8. Jean Vassar
9. Yvonne Turner
10. Mitsue Yanagita
11. The Lincoln Cagers
12. Barbara Holmes
13. Colleen Peterson
14. Eugene Wicks (and Ann)
15. Art Oen
16. Jim Thompson
17. Duane Dahlberg

Class Will

Now the year is over,
And so has come the time,
To will the fond possessions,
Of the class of forty-nine.
We give them to the froshmores,
To mighty juniors too,
We hope that you will like them,
Even though they aren't quite new.

Doran Evenson leaves his U. S. history ability—finally.

Jack Cushman leaves!

Bonny Yineman leaves her song "Texarcana Baby" to the future A cappella choirs of MHS.

Gene Wicks leaves his shiek overcoat to all the fashion-minded froshmore boys.

Jack Cushman leaves!

Lloyd Mitchell wills Bill Melberg's charm over the junior girls to the junior boys.

Donna Bondly and Ramona Wilkes leave, wearing identical graduation gowns.

Troupe Stevick leaves—oops, he already left.

Chuck Wolfe leaves singing "But Beautiful."

Claryce Thompson leaves her ability to carry a tune to anyone who is stronger.

Jack Cushman leaves!

Mary Meyer wills her chemistry grades back to Mr. Robinson.

Frank McLane wills his—nose, I guess he'll need it, all three inches of it.

Rich Dippong leaves his civics book to Mr. Laabs—with a charge of $2.

Bev Huizenga wills her last name to Muriel Brudviek.

La Donna Peterson leaves her clean jokes to Mr. Kirschbaum.

Jack Cushman leaves!

Charles Hanson leaves his nickname to Pat McDonnel.

Floy Strain leaves her last name, for she'll have a new one in June anyway.

Jack Cushman leaves!

Grace Leslie leaves her basketball ability to future Magicians of MHS.

Larry Selk leaves. There will now be a moment of silence while the junior girls mourn.

Betty Parizek leaves with her first name, cutting the number of Bettys down to 49.

Jack Cushman leaves!

John Thomas leaves singing "What is This Thing Called Life."

Phyllis Huus leaves with her graduation present—a one-way ticket to Bismarck.

Paul Bergem leaves his two front teeth to Dick Thompson in case of emergency.

Virginia Pratt and Marilyn Walker leave for Billy Rose's Diamond Horeshoe chorus line.

Jack Cushman leaves!

Virginia Wolhowe leaves all the mispronunciation of her name in hope that college will correct it.

Jack Cushman leaves!

The whole senior class leaves all the sleepless nights due to Miss Ackermann's long papers to all future seniors of MHS.

For the benefit of all, Jack Cushman wants it to be known that he is is tired of school and now will be leaving.

And now you've read our will
And hear us breathe a sigh,
For now has come the time,
When we must say goodbye.
We hope you will remember us,
The class of forty-nine,
And we hope we will not vanish,
In the endless span of time.

Class Prophecy

In the dimly lighted barroom a lone figure is seen barely standing up. He gleefully watches the flies as they hover over the mess he has made in an effort to hit the inside of the dozen glasses he sees. His shoes are in a rather air-conditioned state, and his hair is almost shoulder-length from lack of funds to pay a barber. We venture further and recognize this haggard creature as Wally Varberg, former president of the class of forty-nine. On further inquiry, we find out that he has taken up the occupation of drowning his sorrows for he considers himself the only failure of his class. We venture to his side and ask, "Aren't you Wally Varberg, class president in forty-nine?" His bloodshot eyes turn our way, and a glimmer of life comes into his soul as he says, "Ah, what a class! Everyone has made something of himself except me. Even Duane Lyders gave up the old game and settled down to an honest life running third street's most respectable gambling cassino. Kenny Olson is employed as his number one side-kick, cleaning spitoons for extra money. Doran Evenson has a profitable business on Main street, for he took up the management of the Rose Teefy Corset shop. Marian Larson and Ray Mayoue are now joined in marital bliss and are the proprietors of the Mayoue Beauty salon. Bob Wheeler and Gene Wicks are heard each Saturday evening over KLPM as they present their show, "The Old Fashioned Revival Hour." Between programs Gene is heard doing his singing commercial for Eidelweiss Beer. Barbara Holmes is now editing the famous magazine, "Nudists' Bazzar." Dale Stowell has attained great fame as the world's most perfectly developed man. Many times we have seen his image on the cover of any magazine, posing with the one hair which he grew on his chest with the aid of Vigoro. Red Hanson is his running mate, posing as the "before' part of the pictures.

Paul Bergem is a most respectable businessman now. He is especially noted for the exquisite dinners he has for his friends. He is employed as garbage collector at $10 a month plus all he can eat. LaDonna Peterson and Joyce Martin are living together since the departure of their husbands—Mitch and Melberg. They joined the Salvation Army and are fighting at distant shores. Greta Breaw and Gail Grubb are serving their second stretch at Alcatraz for shoplifting at Woolworths again. This time they acquired a deck of cards and a toothbrush, so they are living quite comfortably. Connie Isaacson spent the past year at San Haven getting tests because of her back. After two years of tests she finally admitted it was her Marajuna cigarettes and is now awaiting trial desperately saying she will now be near Robert Mitchum. Ken Zastera is the chief taster at the Jordahl, Parris, and Westphal, Inc. Brewery. His rather lubricated state at the end of the day is of great joy to his wife, Pat Launt, for then she has a chance to sneak out to meet her secret lover, Gordon Johnson. Leslie Kleven is running a very swanky nightclub in New York. He has followed through in his modest manner, in the naming of his establishment, for he receives his guest in the Tarnished Silver Room of his "Rhinestone Horseshoe." Barry DuPuis is now teaching Home Ec. Every Tuesday night he holds an advanced knitting class. Gloria Parizek eloped with our janitor and now lives two doors down on this side of the stockyards from Phyllis Newnam who married Chuck Wolfe, a worthless thing who makes money by selling cigarette butts he finds.

Doris Gordon has retired on the proceeds from her famous novel "Forever Doris." Phyllis Huus is now a piano teacher. As a result all Mr. and Mrs. J. Polsfut's little 8 foot darlings can play "Little Bobolink" perfectly. Rich Dippong has completed his third year in the Snake Pit and hopes to be graduated in the spring. The inmates find him very annoying, for they have to bear with his "Daffy Duck" talk night and day. As a result of the radio - controlled cue ball, LaJean Eckert has taken over the management of Ernie's. For the benefit of the MHS boys, this establishment is located in the basement of the Public Library. Marv Avery and Larry Selk are very outspoken and active now, contrary to their high school days. They are members in good standing, of the Holy Rollers. Norman Borud and Norman Killmer have their pictures in the postoffice now. The inscription below reads, "Wanted dead or half dead." They are leaders of a notorious gang of cutthroats in Chicago. Jim Thompson spends all his time back in good old MHS recounting the votes for the all-school letter. Frank McLane has a job posing for a famous magazine. He poses as the forgotten husband on all the covers of "True Romances"."

"Ah yes," Wally stammers, "What a class!"

"And what was this disaster that made you a failure, the thing which brought about your downfall,' we ask.

"B. O." replies Wally.

Junior Class

JUNIOR CLASS COUNCIL

Left to Right, Back Row: James Fisher, Jerry Ingalls, Murray Anderson, Einar Wold, Miss Anderson; Front Row: Alice Johnson, Ione Wagner, Mildred Eidsness, Nancy Anderson, Muriel Brudvick, Mildred Strand.

CLASS OFFICERS

Left to Right: Alice Johnson, President; Mildred Eidsness, Vice-president; Einar Wold, Athletic Member; Muriel Brudvick, Treasurer; Ione Wagner, Secretary.

Margaret Anderson
Nancy Anderson
Robert Anderson
Loren Andreson
Esther Arnott
Richard Barcus

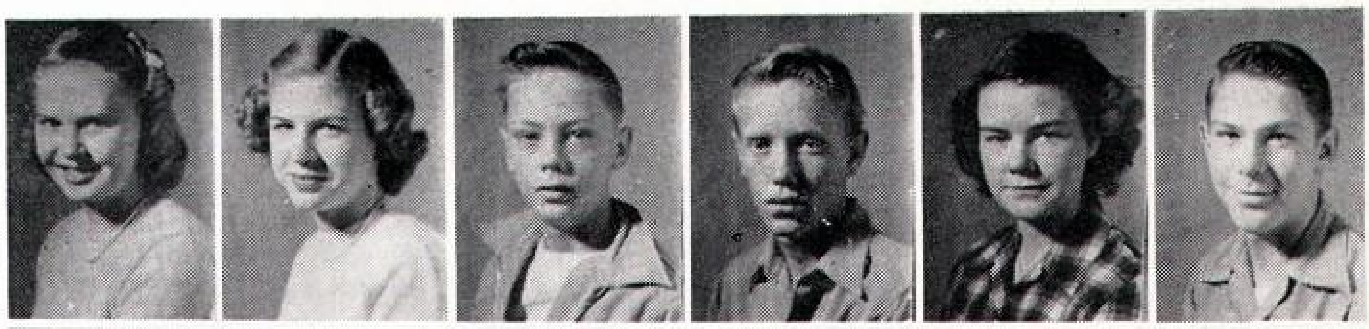

Majorie Barnes
Jerry Barton
Cecelia Bendel
Thomas Berg
Grace Bernardy
Gene Berntson

Lois Bolyard
Joseph Brahos
George Brekke
Lowell Brekke
Paula Brownstein
Muriel Brudvick

Donald Brunk
Gerald Breiland
Vaughn Caley
Carol Cedarstrom
Marilyn Chivers
Eldon Cline

James Clute
Richard Compton
Marlene Cooke
Cora Marie Coons
Marilyn Dahl
Lenore Dahlberg

Evelyn Dassenko
Donna DeMeuse
Yvonne Dolan
Marilyn Doman
George Dow
Gloria Dunkel

Jerry DuPuis
Frederick Dunnell
Mildred Eidsness
Ethel Erdman
Maylaine Evenson
James Fanslow

Arthur Fieland
Jim Fisher
Keith Finneseth
Joline Fisher
Donna Fix
Selmer Flom

Richard Flory
Alfred Foss
Merrilee Franklin
Bob Fossum
Gene Foubert
Kay Fugelso

Peter Fugelso
Hugo Fursteneau
Marilyn Grant
Galen Griffee
Joyce Haldi
Pearl Guttormson

Jerry Hampton
Leamon Hanson
Mary Elaine Hanson
John Harchanko
Beverly Harstad
Bruce Hanes

Gerald Haid
Jerry Ingalls
Doris Iverson
LeRoy Jacobson
Harrison Janke
Orlin Jacobson

Hugh Jellum
Arlene Jensen
Jens Jensen
Ruth Jensen
Beryl Johnson
Donna Johnson

James Johnson
Clara Jones
Beverly Kemble
Shirley Kenaston
Ronald Klecker
Betty Klimpel

Richard Kohoutek
Duane Kraft
Alma Krefting
Thelma Krefting
Lannie Kunkel
Francis Lakoduk

Nelson Lampert
Betty Lee
Lois Lee
Pat Letcher
Hardy Lieberg
Gerald Lovdahl

Patricia Lowe
Ted Luedke
Don Lund
Joan Mackley
Vearl Maurer
Patricia McDonell

Clifford McPherson
Billy Metz
Walter Mikel
Edward Miller
Marlene Miller
Carol Momerak

Mary Mouck
Roy Muzechenko
Lenore Nelson
Lee Niemeyer
Gerald Norsby
James Novak

Delores Oimoen
Eddie Olander
Mary Olson
Phyllis Orndorf
Nada Osdoba
Frances Peck

Russell Penne
Janet Peter
Donna Peterson
Gladys Peterson
Beverly Phillippe
Kenneth Pommier

Melvin Radish
Joan Remington
Marjorie Riordan
Yvonne Robey
Darline Rockvoy
Joyce Ronning

Mervyn Salo
Vernon Schelin
Dennis Scofield
Rodney Selfors
Marlo Shervold
Viola Sitch

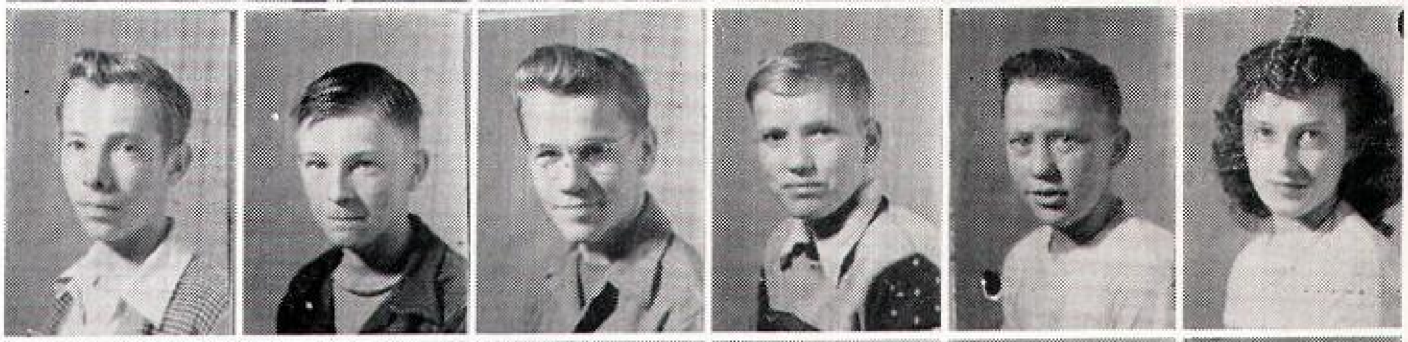

Ardis Skarstad
Ronald Skogstad
Boyd Sletting
Robert Sloboden
Leroy Sprenger
Marlyn Sperry

Robert Stack
Myron Stober
Lewis Stromme
Marjorie Stromme
Rollin Storud
Mildred Strand

Pat Sullivan
Alberta Teigen
Dick Thompson
Mary Thompson
Shirley Thomsen
Donna Thomson

Elaine Thorson
James Tillema
LaVonne Tollefson
Lois Torgerson
Billy Toyama
Una Underdahl

Jim VanHook
Lorraine Varnum
Ione Wagner
Marilyn Waldron
Jean Weiskopf
Cleo Welch

James West
Shirley Mae Wherley
Bob White
Don White
Clarence Whitwer
Einar Wold

Leona Young
Leora Young
Beverly Zimmer

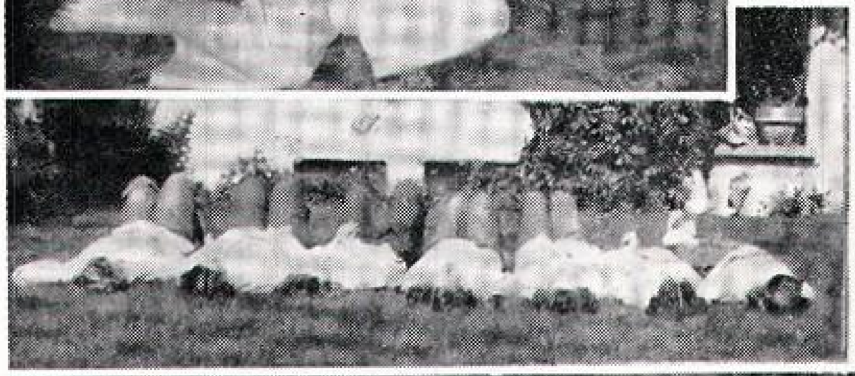

LIBRARY

PEP
PEP

Froshmore Council

Standing, left to right—Walt Schoenwald, Hugh Flatness, Martin Halgrimson, Buddy Mann.
Sitting, left to right—Bill Kane, Shelby Gimse, Gordon Olson, Pat Ralston, Donn Aaby.

Hi Gene,
sure had fun in
band this year. its
really been nice knowin
you. lots of luck
Bill
Kane

CLASS OFFICERS

Left to right—Miss Kofoid, Shelby Gimse, secretary; Gordon Olson, President; Pat Ralston, Vice-president.

Donn Aaby
Lois Abrahamson
Elaine Alberts
Shirley Aldahl
Videll Alme
Jerome Anderson

Robert Anderson
Bobby Aoki
Donna Atkinson
Darlene Bach
Carmine Bartholomew
Marlene Bell

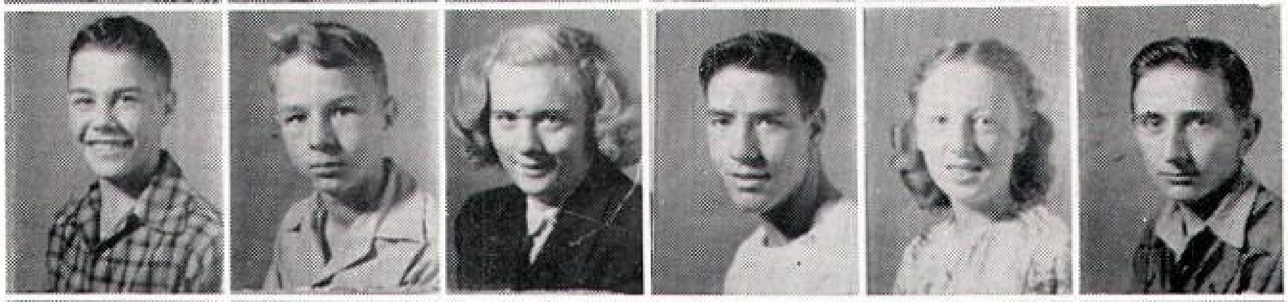

Jerry Bernston
John Blaisdell
Darlene Borgen
Leonard Boyeff
Lorraine Braun
Leonard Braunberger

Betty Bokovoy
Marlene Broyles
Robert Buettner
Ward Bunker
Jerry Burns
Videll Callies

Janis Chantland
Kent Chapman
Carlene Chelgren
John Cheney
David Clark
Pauline Clinton

Viola Coad
Patsy Coutts
Beverly Cummings
Barbara Dahl
Robert Dahl
Gordon Dalen

Christine Dassenko
Charles Davidson
Warren Doman
Bob Donovan
Harriet Draggoo
Donna Dennis

Gordon Dutter
Sammy Eide
Donna Eller
Carolyn Erwin
Lehre Evenson
Jerry Fauchald

Beverly Jean Fennell
Loree Ann Finneseth
Dale Fredrickson
Dorothy Fredrickson
Jean Fugelso
Ronald Gilnett

Helen Githens
James Goheen
Dorothey Grant
Janice Griffee
Inez Gustafson
Martin Halgrimson

Helen Hanson
Dennis Hancock
Ray Harchenko
Marlene Hard
Arden Harstad
Eloise Hatch

Imogene Haugen
Harold Hauglie
Patricia Hecker
Thomas Helliwell
Marlys Hendershot
James Hennes

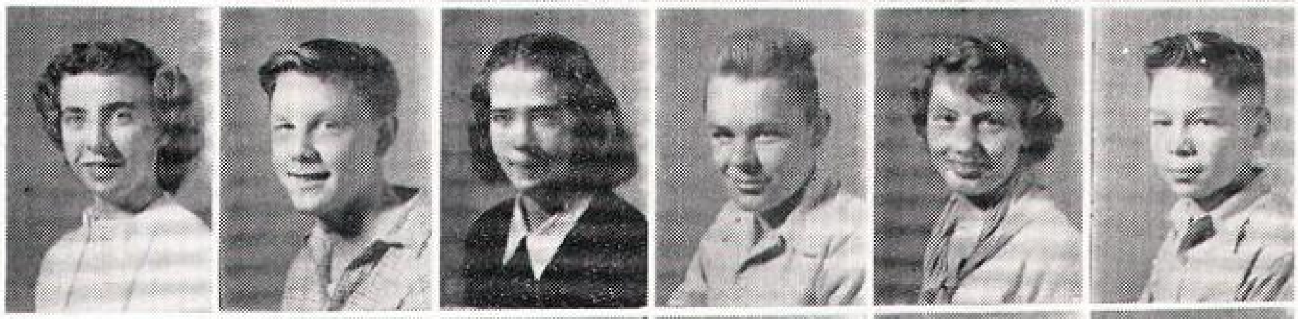

Shirley Herr
Lorraine Hime
Louise Hoffman
Larry Holtz
Dorothy Huesers
Lois Huwe

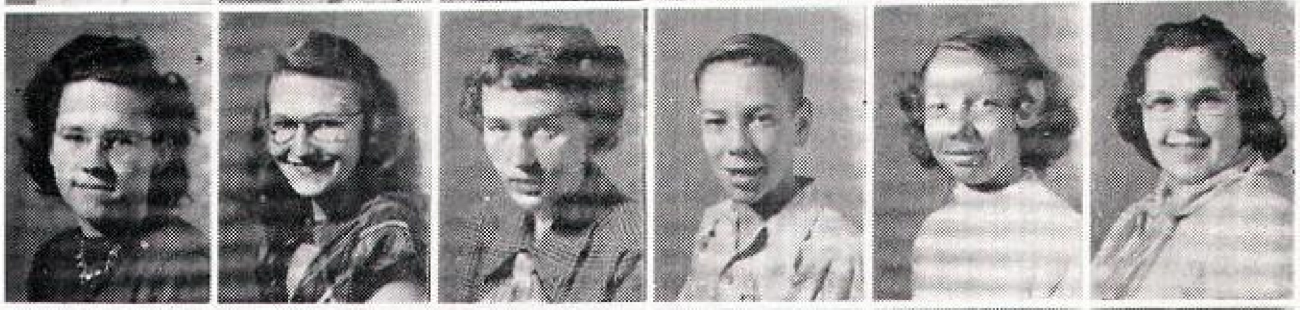

Robert Irwin
Helen Jacobson
Sherman Janke
Eva Johnson
Grace Johnson
Joyce Johnson

Paul Johnson
Mary Lou Jones
Arthur Kabanuk
Bill Kane
Dene Karna
Arlene Kassner

Marie Kath
Duane Kieth
Dick Kidd
Dorothy Kielhack
Dick Kittel
Lea Rae Kittelson

Darrell Knutson
Margaret Krag
Adeline Kruger
Anabell Kolden
Orvetta Kinkel
Duane Linton

Garven Langseth
Carol Larson
Dennis Larson
Orlin Larson
Phyllis Larson
Vivian Larson
Janet Leckman

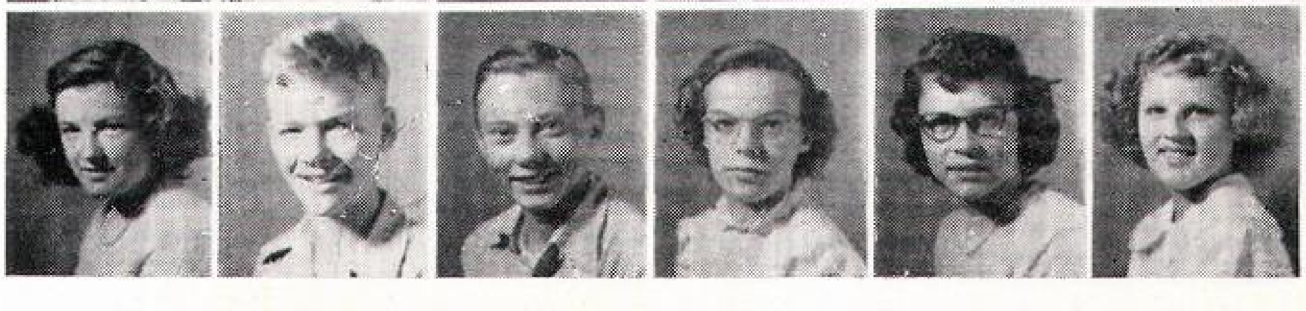

Betty Ann Lee
Shirley Leigh
Janet Lerass
Jane Levno
Marjorie Lewis
Ardith Lindlauf

Margie Luedke
Jeannine Luehe
JoAnn Lyders
Robert Lovedahl
Rodney Lovedahl
Sheldon Lovedahl

Bud Mann
Ted Maragos
Carol Markle
Jean McCracken
Elvera McGinley
Shirley Mellem

Jean Mesler
Bob Mickels
Darlene Miller
Leo Miller
Virgil Miller
Barbara Moll

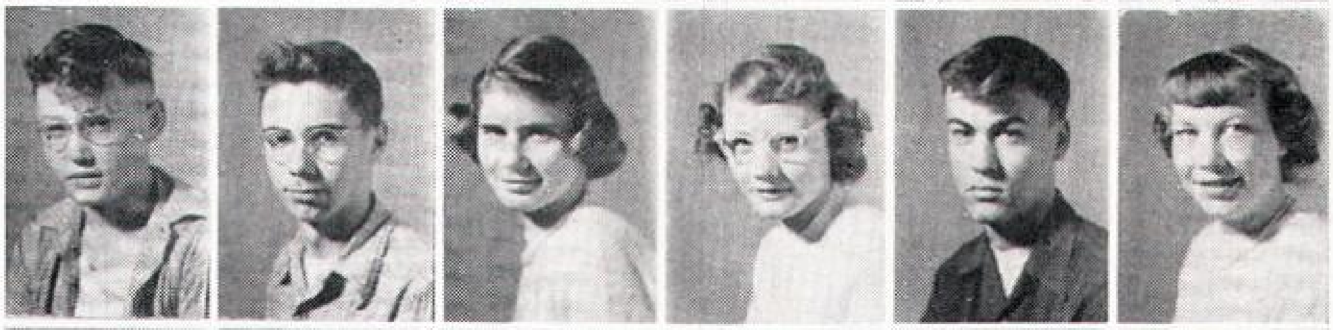

Doyle Monson
Jack Monson
Jill Monson
Peggy Mouck
Merrill Nedrud
Mary Jo Nelson

Dennis Nelson
Beverly Neshem
Donna Newman
Donavan Newnam
Mary Ann Nicholson
Delores Novak

Collette Nunn
Darlene Olson
Gordon Olson
Milton Olson
Rodney Olson
Roy Olson

Buster Outhoudt
Donna Pankow
Bertle Pierson
Donald Peterson
James Peterson
Marvel Peterson

Leonard Popow
Polly Pritz
Jo Ann Pugh
Archie Radish
Pat Ralston
Joel Randall

Jack Rasmusson
Jim Riebe
Joyce Richards
George Russell
Margaret Schestler
Walter Schoenwald

Donald Sebo
Garnet Seiffert
Arnold Seney
Dick Severson
Marjorie Shea
Donald Scherer

Richard Spichke
Ardell Stalwick
Jean Steenstrup
Joan Swanson
Ronald Swanson
Bryce Snyder

Fern Taube
Colleen Thomas
Dick Thomas
Le Roy Thoreson
Bernard Tomsen
Shirley Thompson

Marie Torgerson
Phyllis Tollefson
Liela Trihub
Bill Truax
Fern Underdahl
Jim Uglum

Clarence Valker
Alfon Valor
Loyd Vitko
Maurice Wolla
Blanch Welch
Hulda Wieshaar

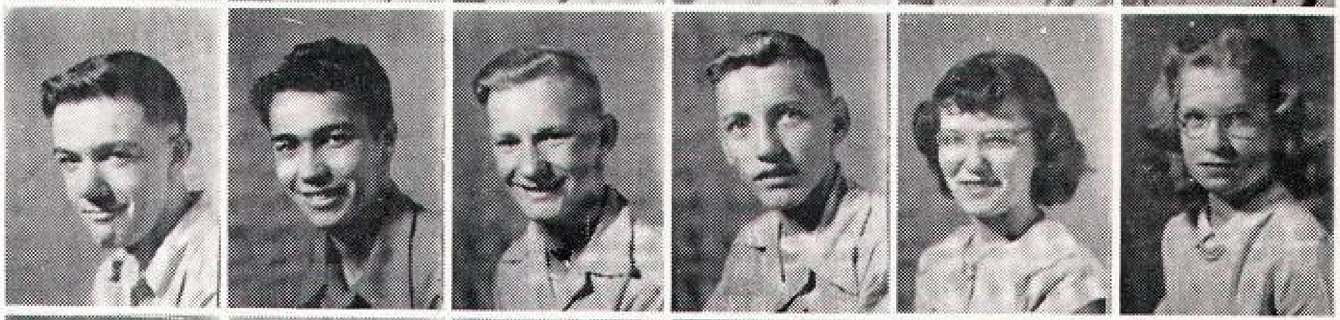

Bob Westom
Bud Wheeler
Wallace Wherley
Bill Wieland
Carol Wilhelm
Shizue Yanagita

Lou Ellen Yecoshenko
Carol Zietlow

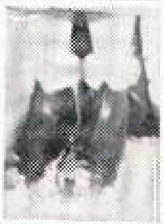

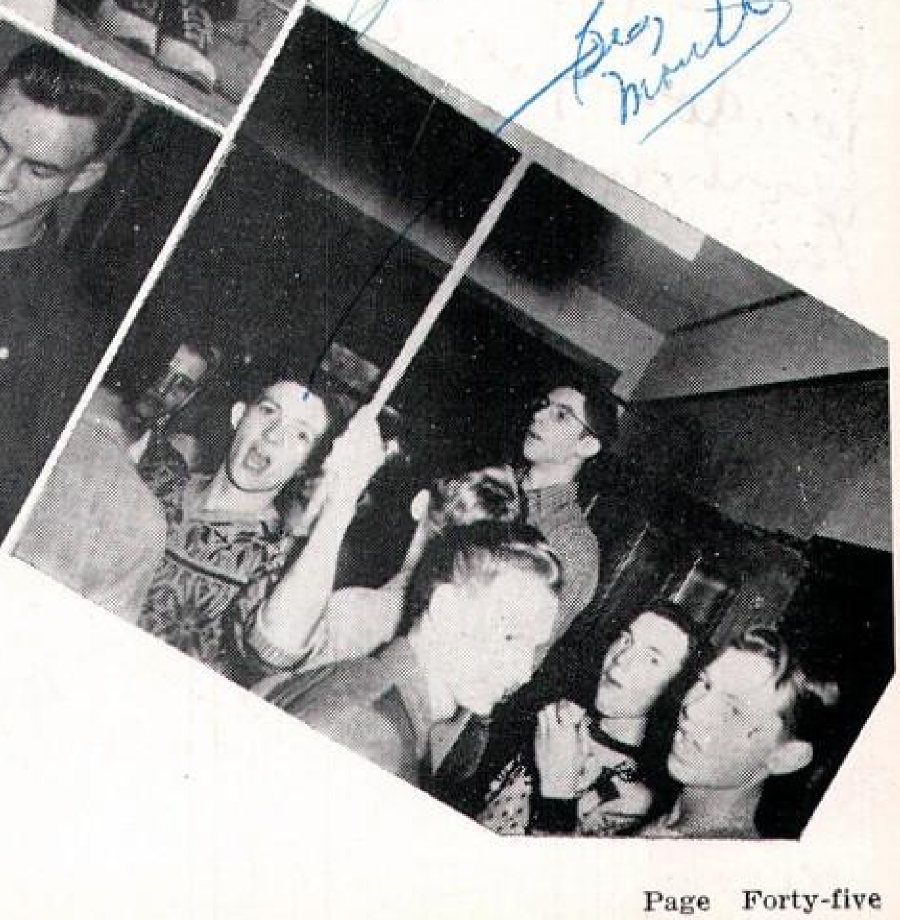

Dear Jim,
This is the only good picture of me. My face isn't showing. Well we've had fun haven't we for the past 3 years me doing all the work and you the getting all the credit. Oh well. I hope you have fun and best all the rest of your life. Love & Kisses A. J.

The little Homemaker

FEATURES
FROSHIE

QUEEN JOAN TEETS

Joan Teets was chosen by a large majority to reign as queen for Loyalty Day on Friday, October 8. Bunny Hanson and his orchestra furnished the music for the queen and her attendants: Donna Bondly, Greta Breaw, Gail Grubb, and Marilyn Hensrud. The girls, dressed in pastels of pink, white, blue, and green, were met on the stage by the co-captains, Jim Thompson and Wally Varberg. A short introductory speech named the queen, whose name had been kept a secret. The presenting of the robe, the crown and the kiss, which was willingly given by each co-captain, came next. Flowers, a seceptre, and a gift were presented by the class presidents. Two skits were given by the junior and senior girls, and Clarice Westphal sang. Following the coronation a parade went from the school through downtown Minot. The three best floats were rewarded with a prize. In the evening the football game was played on the college field with Williston. The royal party and escorts were honored at a large ball in the high school auditorium after the game. Cliff Alan and his orchestra provided the music for this gala affair. Hardy Lieberg and Madonna Seltun sang solos. Loyalty Day was made a success through the able work of Marilyn Hensrud, Pep Club President and her committees.

Dear ... you
sure did a swell job on the slash light. I'm afraid I've had more than my share of the ... Well be good and take it easy in college. Lots of luck. Christy

Our Parade

And

Victory Ball

The Coronation Donna Jean

The Queen and Her Court Donna

Hobo Hop

All Minot High went slumming on December 3, when the speech class held their Hobo Hop. Some of the kids looked better that night than they usually do, but no one dared to make any statement as such. The highlight of the evening was the crowning of our hobo king and queen, Joan Marshall and Eldon Cline, who dressed in their "regal attire," received the royal gifts of a can of beans and a cigar.

House Of Horror

Bingo

Tunnel Of Love

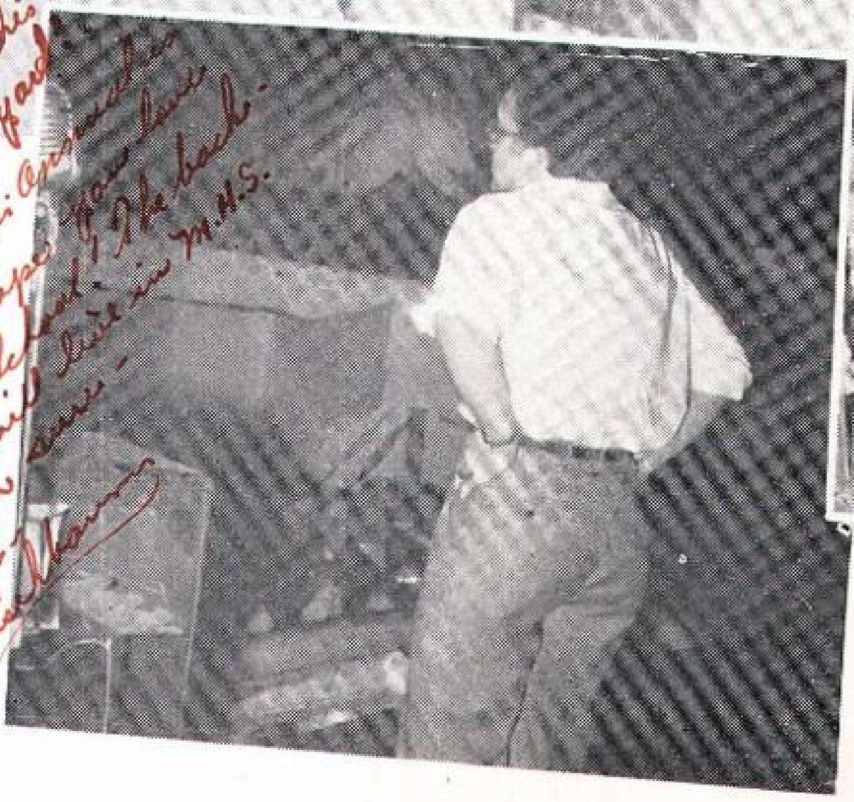

E.W.
How would you like this
swing in your back yard?
Your art work in this annual is
excellent. I certainly hope you have
all the luck in art school. The back
drop you made will live in M.H.S.
for just years I'm sure.
Best always,
M. Kir[illegible]

The Floor Show

The Carnival

"Step right up ladies and gents, see the monster. He's so horrible he's almost human, or try the fishpond, you get a prize with every try." These were a couple of the many cries heard at the Hi-Y Carnival held in the auditorium, November 11, 12, and 13. Each organization in school had a concession. Each was completely different from the other. In deep contrast was the horrible Chamber of Horrors to the not too horrible Tunnel of Love. One almost had to wear dark glasses, for the color combinations were slightly freakish. The purpose of the carnival was to raise money for an intercommunication system for the school. It was a huge success and everyone was well rewarded for the work he put in.

Imaginary

I suppose this is the colored section
I'll write here anyway.

Dear Nick,
Well neighbor we've been thru
H--- and high water together
now ever since the 6th grade
Its been 7 years of the swellest
friendships I've ever known.
We certainly have had
some of the nicest
pet names for
each other, but
I think that's just
a sign that we can
say what we want to each
other and still not feel
hurt. Well heres hoping
we can continue the
way we have been
doing. Lots of luck
Nick, I hope you
very successful in
your art work.
it certainly speaks
for itself.
Love
+Kisses
Bob
Wheeler

The Imaginary Invalid

This play was presented November 14, 1949. In its cast were:

Toinette	Greta Breaw
Monsieur Ardin	Frank McLane
Angelique	M. Olson and P. Milier
Beline	C. Thompson and L. Peterson
Monsieur de Bonofui	D. Dahlberg and J. Fanslow
Cleante	D. Lyders and Ted Luedke
Monsieur Defoes	Bruce Hanes
Thomas Defoes	C. McPherson and E. Olander
Beraldi	Clarence Whitwer
Monsieur Fluerante	Lowell Brekke
Monsieur Durjor	Betty Jordahl
Louise	M. Eidsness and A. Peterson

Invalid

This three-act play, written by Moliere and translated by Merrit Stone, is about a hypochondriac who selfishly seems about to ruin the life of his charming daughter by refusing to allow her to marry the man she loves. However, after having her devotion to him proved, he finally relents and all ends happily.

Mr. Kirschbaum, who directed this play, also designed all the stage settings and made the costumes himself.

my best picture

Angel Street

This play centered around the efforts of Mr. Manningham, Frank McLane, to drive his wife, Connie Isaccson, insane. Richard Dippong and Jim Thompson, double cast as Rouge, played the part of a sly detective by whose efforts the villain is exposed and the heroine saved.

The psychological drama was presented on March 21-24, 1949.

Cast of Characters

Mrs. Manningham -------- Connie Isaacson
Mr. Manningham ---------- Frank McLane
Rough ------ R. Dippong and J. Thompson
Nancy ----------------------- Myla Lund
Elizabeth --------------- Lois Harchanko

Dear Gene,
I'll always remember you in my brothers band. those surely were noisy times weren't they. I think you're a goodenough kid. but don't be goody-goody.
Good Luck Gail S.

Lost Horizon

On March 31 and April 1 the Playmakers of MHS under the direction of Mr. Norman Kirschbaum presented the play, "Lost Horizon." Set in Shangri-la, the play was very outstanding especially with effective stage setting and costumes. In the cast were the following:

CAST OF CHARACTERS

Frank McLane	Mallison	Greta Breaw	Lo-Tsen
Richard Dippong	Conway	Gail Grubb	High Lama
Lois Harchanko	Miss Brinklow	Myla Lund	Myra
Les Anderson	Chang	Duane Dahlberg	Wyland
Mildred Eidsness	Ai-Ling	Shirley Bowen	Elizabeth
Claryce Thompson	Tashi	Jim Thompson	Barnard

Marilyn Olson ---------------- Helen

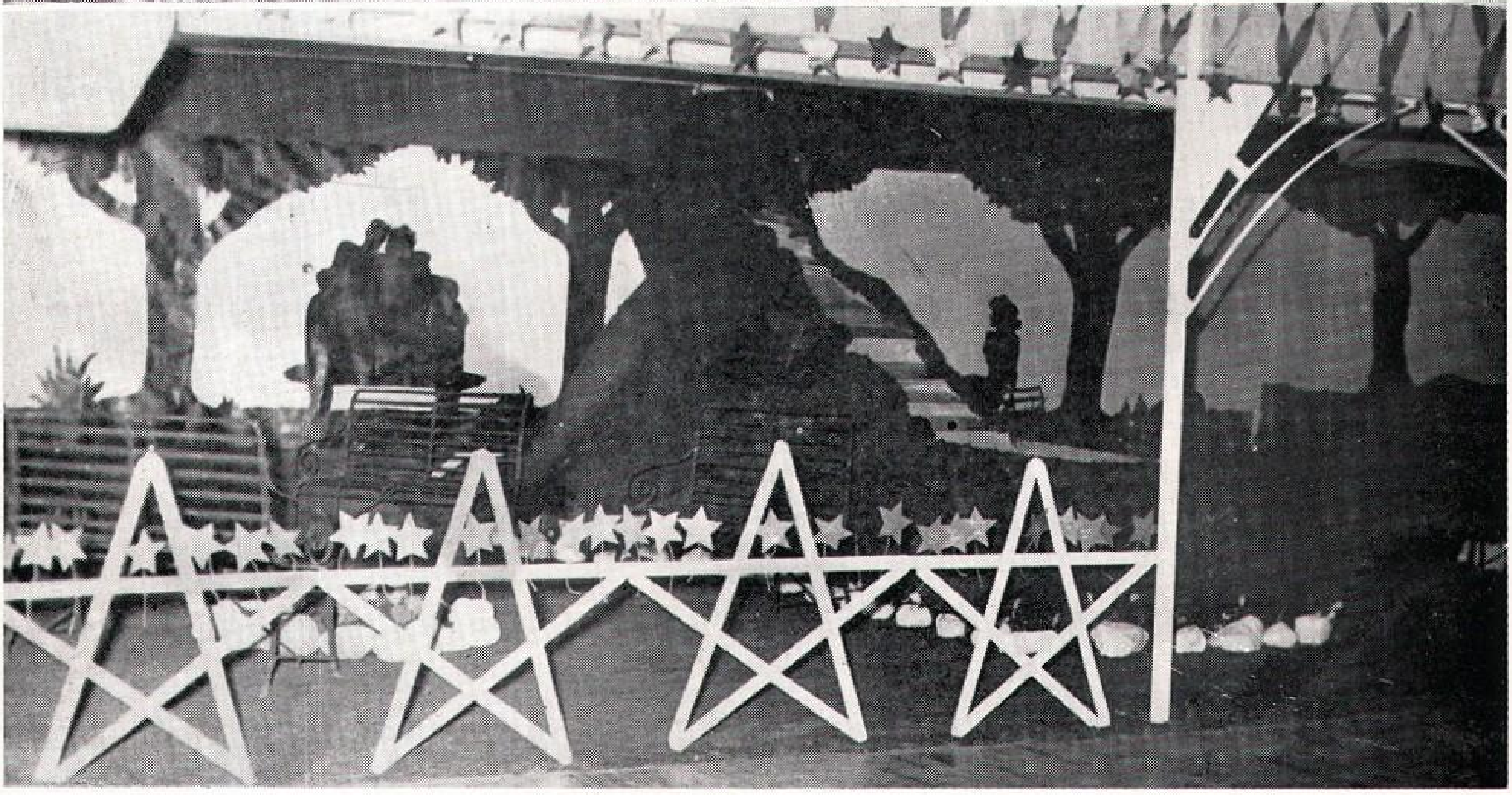

1948 Prom

"The Stars Will Remember" the night we said goodby, the stars will remember and so will the class of forty-nine. This prom, held on the rainy night of April 30, 1948, will always stand out in the memory of all of the students, but especially in the memory of the class of forty-nine. We will always remember the big star with its many streamers, the silhouettes on the walls, the theme in lights in the front, and the garden in back. Oh, yes, the 1948 prom was one the students and stars will remember.

Left to Right—Dean Schrepel, Joyce Roos, Bob Wheeler, Marilyn Hensrud, Bob White, Greta Breaw, Eugene Wicks, Bonny Yineman.

Quill and Scroll Formal

"Little Jack Frost Get Lost, Get Lost," was the theme of the Quill and Scroll formal held February 26, 1949. Leading the grand march was Dean Schrepel, the president, and his partner, followed by the vice president, Marilyn Hensrud, who was followed by Greta Breaw, the secretary of Quill and Scroll. The auditorium was decorated in black and white, as winter was the main character. The decorations consisted of a black and white canopy fashioned in a fan-like design. The walls were decorated with an icicle design as well as snowflakes mounted on black paper. Music was provided by Bunny Hanson's orchestra, and the formal was a huge success with eighty elegant couples attending.

Bunny Hanson's Band

Sadie Hawkins Day Dance

All MHS girls and the boys they snared danced among the jugs and schmoos at the Sadie Hawkins Day Ball sponsored by the Quill and Scroll. The only entrance to the dance floor was a slide from the first balcony. After the boys compared corsages made of vegetables and what else was available at home, the dancing began—and what dancing! As they all went home, visions of butterflies danced in their heads.

Froshie

Oof,—this day was worse than chemistry, this hateful day of September 17, when the poor froshies got their traditional massacre from the juniors and seniors. Most of the froshies emerged from school looking like, "a weekend on a subway," but all class distinction was soon forgotten at the dance held in their honor that evening.

Dear Jim,
Well, here we are, our last hour in M.H.S. It's been so much fun, hasn't it? Thanks for all the help you've given me in Band, Drill and School and everything - You're art work is swell - all those likenesses of people - Wow! Maybe this has been written before - but Good luck to a swell fellow - and I really mean it — Joyce Martin

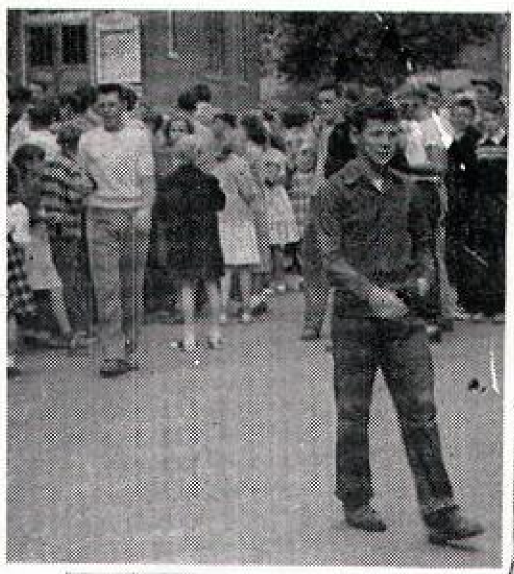

Day

This space reserved for friends made on Froshie Day

Dear Gene,
I'm not a friend you made on Froshie day but one of several years back. Remember - 9th grade and everything - after all you were my first date - whee! Wait till B.Y. sees this! I sure get a charge out of your drawings. We've had lots of fun - right and lots of good memories are left. Lots of luck to one of the best kids ever.
Greta

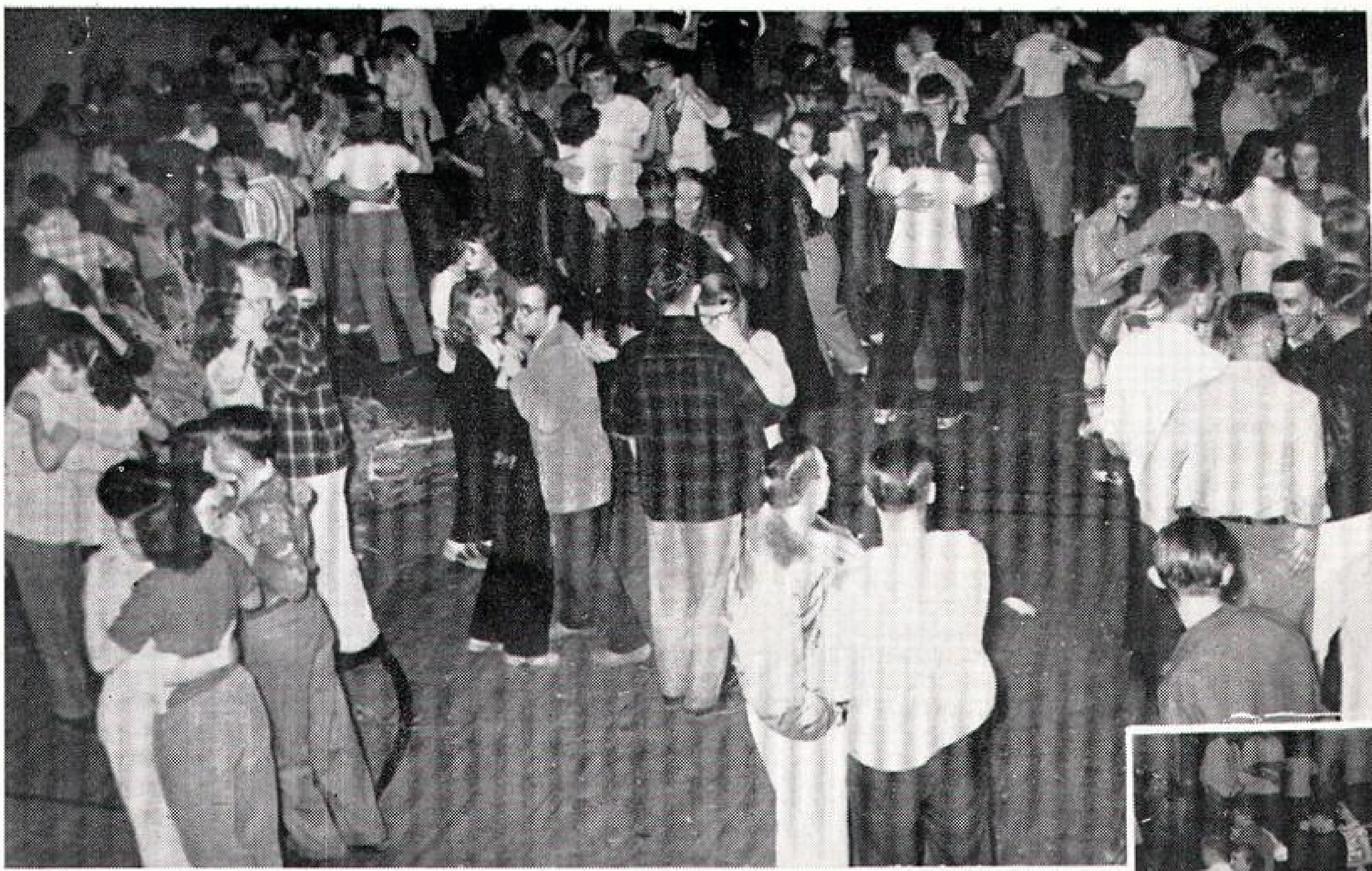

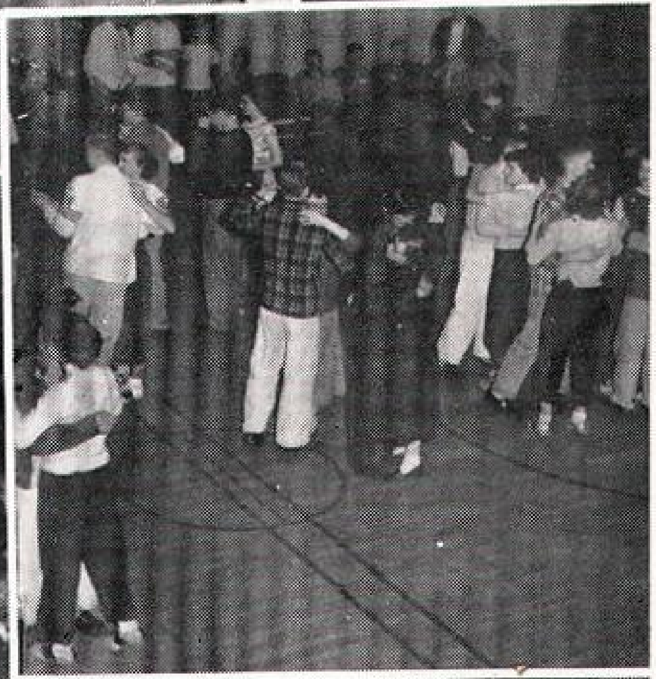

YEA
MINOT
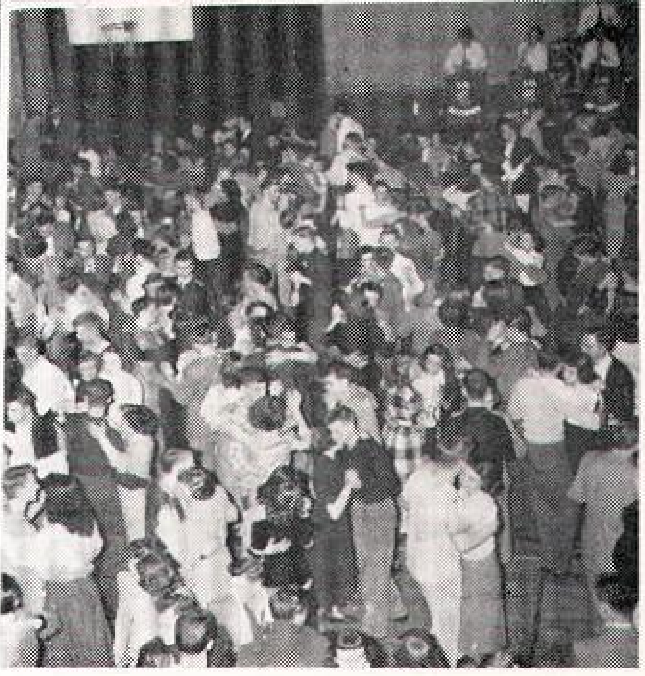

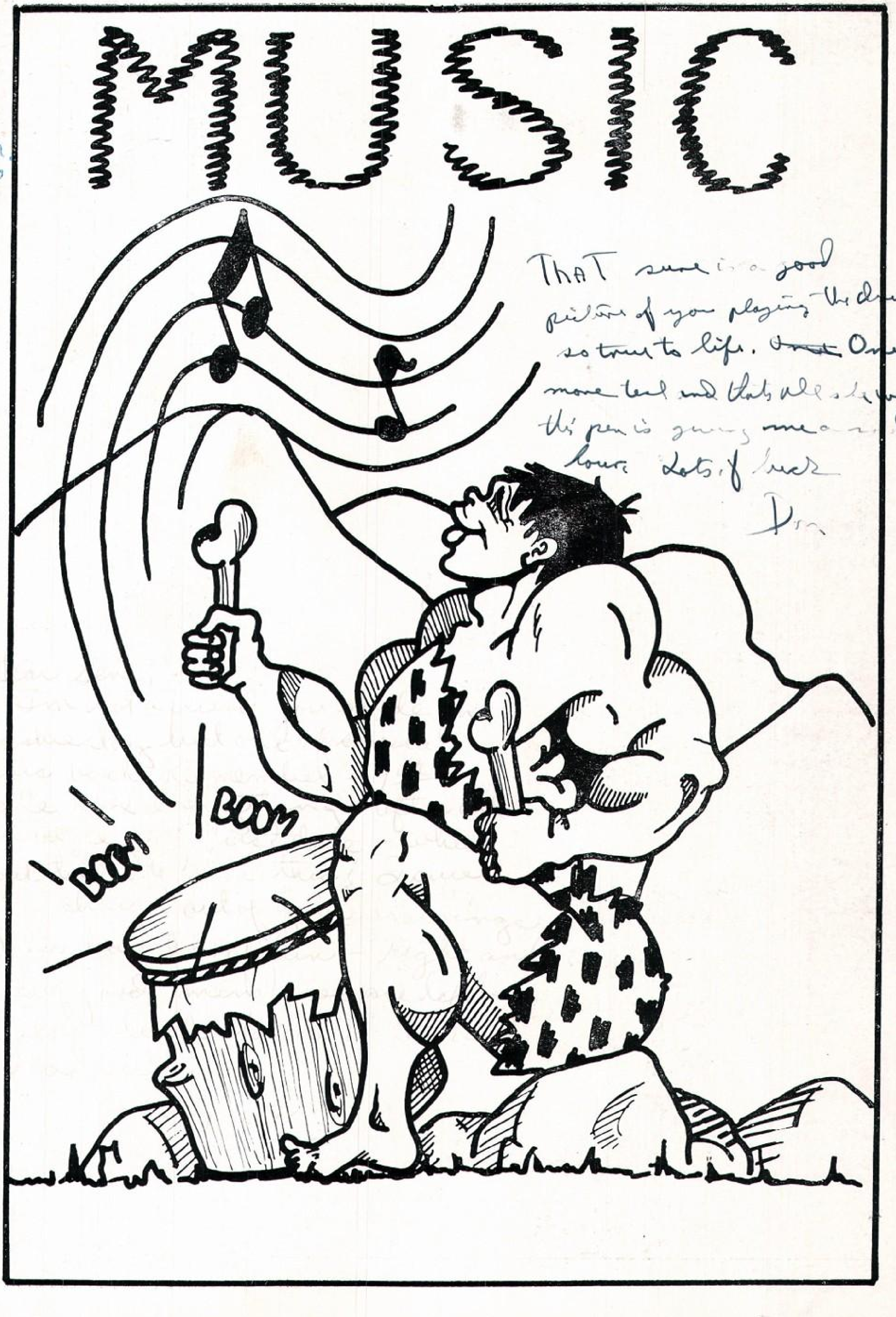

That sure is a good picture of you playing the drum so true to life. ~~[illegible]~~ One more [illegible] and that's all she wrote, this pen is giving ~~me~~ a real [illegible]. Lots of luck

Don

Band

Row 4: Eddie Olander, Wally Varberg, Jim Fisher, Jerome Anderson, Bertil Pearson, Pat Ralston, John Blaisdell, Marge Luedke, Bill Kane, Dick Compton, Jim Frank, Alfon Valor, Jim Van Hook, Gene Wicks, Jim Uglum, Dick Thompson, Patricia McDonell, Jerry Fauchield, John Thomas, Bob Anderson.

Row 3: Keith Finneseth, Jim West, Clarence Whitwer, Jean Steenstrup, Marlene Broyles, Blanch Welch, Ardith Linloff, Viola Coad, Bob Fossum, Jim Novak, Jim Riebe, Dean Schrepel, Julian Polsfut, Marilyn Grant, Leamon Hanson, Bill Wellan, Colleen Bienek, Dick Thomas, Margaret Bulger, Delores Fox, Kenneth Chambers, Jerry Ingalls.

Row 2: Gene Bernston, John Cheney, Janet Peter, Georgie Rasmussen, Janet Leckman, Imogene Haugen, Lou Ellen Yecoshenko, Joyce Richards, Richard Sherman, Chuck Davidson, Dick Scholberg, Gordon Dalen, Phyllis Tollefson, Ted Luedke, Gordon Johnson, Ray Harchanko, Duane Keith, Jack Rasmussen, John Harchanko, Jerry Bernston, Duane Lyders, Nelson Lampert.

Row 1: Greta Breaw, Gail Grubb, Lois Torgerson, JoAnn Lyders, Barbara Moll, Joan Mackley, Betty Ann Lee, Allen Sherwood, Shirley Bowen, Carol Momerak, Joan Marshall, Joyce Martin, Shirley Mellem, Merle Dalen, Dwaine Christenson, Hugh Jellum, Hugh Flatness, Fred Dunnell, Maurice Wolla, Hardy Leiberg.

Uniform Band

Row 4: Mr. Graving, Marge Luedke, Jim Frank, Dick Compton, Bill Kane, Ronald Hovland, Dick Thompson, Gene Wicks, Jim Van Hook, Alfon Valor, Patricia McDonell; Majorettes—Donna Bondly, Joan Teets, Marvel Larson.

Row 3: Hardy Leiberg, Greta Breaw, Carol Momerak, Gail Grubb, Fred Dunnell, Maurice Wolla, Shirley Mellem, Hugh Flatness, Duane Lyders, Jerry Bernston, John Harchanko, Jack Rasmussen, Duane Keith, Ray Harchanko, Gordon Johnson, Ted Luedke, John Thomas, Bob Anderson, Paul Bergem, Pat Ralston, Jerome Anderson, Jim Fisher, Wally Varberg, Eddie Olander.

Row 2: Dwaine Christenson, Merle Dalen, Hugh Jellum, Clifford McPherson, Marilyn Grant, Marlene Broyles, Jean Steenstrup, Clarence Whitwer, Jim West, James Novak, Julian Polsfut, Dean Schrepel, Dick Thomas, Delores Fox, Jerry Ingalls.

Row 1: Gene Bernston, Joan Marshall, Joyce Martin, Sally Thomas, Nelson Lampert, Lois Torgerson, JoAnn Lyders, Betty Ann Lee, Allen Sherwood, Shirley Bowen.

Majorettes

Donna Bondly, Joan Teets, Marvel Larson.

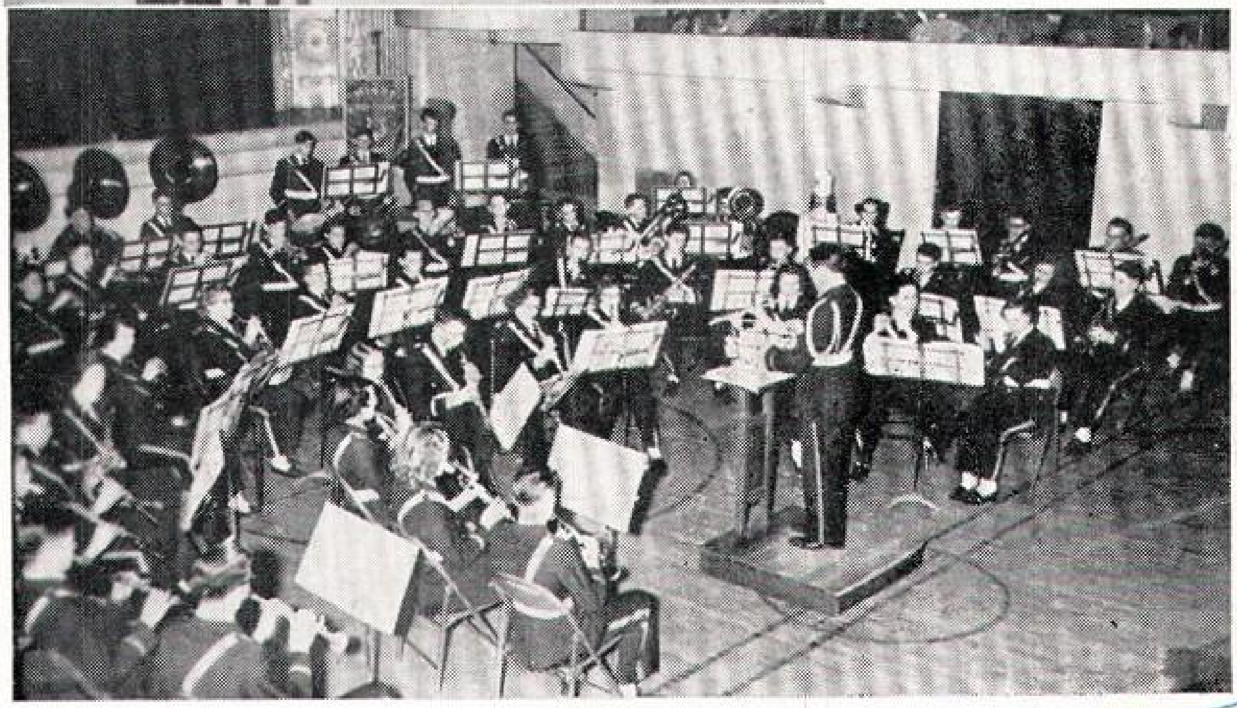

We tried anyway!!

Orchestra

Row 3: Shirley Mellem, Betty Lee, Allen Sherwood, Marge Luedke, Jim Uglum, Jim Van Hook, Alfon Valor, Jim Frank, Eddie Olander, JoAnn Lyders, Paula Brownstein, Barbara Moll, Patricia McDonnell, Duane Lyders, Mr. Graving.

Row 2: Maurice Wolla, Hugh Jellum, Hardy Leiberg, Clifford McPherson, Jim Novak, Margaret Bulger, Blanch Welch, Marlene Broyles, Jean Steenstrup, Clarence Whitwer, Jim West, Gordon Johnson, Jerry Bernston.

Row 1: Nelson Lampert, Bob Anderson, Doris Gordon, Joan Swanson, Gloria Parizek, Sally Thomas, Arvada Peterson, Videll Alme, Pat Ralston, Shelby Gimse, Donald Aaby, Joseph Brahos, George Spiros.

Dear Gene,
We are going to miss you seniors, your a swell bunch of kids. Have fun this summer and Good luck always.
Phyllis Agndorf
P.O. to you

First A Cappella

Row 4: Joe Randall, Sherman Janke, Norman Borud, Joan Teets, Hardy Leiberg, Nada Osdoba, Alfon Valor, Steve Maragos, Jerry Barton, Neil Leckman, James Balke.

Row 3: Delores Strandberg, Carol Momerak, Yvonne Robey, Gloria Dunkel, Marlene Ronshaugen, Marilyn Olson, Janet Parris, Lavonne Yineman, Delores Schultz, Eddie Olander, Jim West.

Row 2: Wilma Bunker, Mary Elaine Hanson, Lois Bolyard, Ione Wagner, Joan Mackley, Floy Strain, Marian Larson, Doris Gordon, Myla Lund, Sally Thomas, Mary Meyer, Gloria Parizek, Marilyn Hensrud.

Row 1: Mr. Encheff, Madonna Selton, Patricia McDonell, Connie Isaacson, Betty Welch, Phyllis Orndorf, Dorothy Johnson, Clarice Westphal, Agnes Tenorio, Marvel Larson Phyllis Huus, Lois Harchanko, Yvonne Turner.

Second A Cappella

Row 4: Richard Barcus, Clarence Whitwer, Sammy Eide, Bill Kane, Charles Hanson.

Row 3: Janet Leckman, Donna Eller, Jo Monson, Carolyn Erwin, Nada Osdoba, Barbara Dahl, Carol Wilhelm, Marilyn Chivers, Carol Cedarstrom, Grace Johnson, Vivian Larson.

Row 2: Marilyn Dahl, Carol Larson, JoAnn Lyders, Merilee Franklyn, Videll Alme, Shirley Mellem, Pat Ralston, Claryce Thompson, Roselyn Maximenko, Barbara Moll, Dorothy Huesers, Helen Jacobson.

Row 1: Mr. Encheff, Joan Swanson, Viola Coad, Elvera McGinley, Mildred Eidsness, Marge Luedke, Mary Jo Nelson, Dorothy Kielack, Margaret Shestler, Polly Pritz, Eva Johnson, Inez Gustafson, Shizue Yanagita.

Girls Glee Club

Row 3: Laville Marzolf, Donna Thomson, Alma Krefting, Frances Lakoduk, Shirley Aldahl, Mary Ann Nickelson, Ethel Erdman, Thelma Krefting, Elaine Thorson, Edith Elston, Dawn Lapland, Kay Markle, Harriet Draggoo, Roselyn Maximenko.

Row 2: Joanne Mills, Joan Remington, Pat McKenzie, Merilee Franklin, Donna Fix, Betty Lee, Helen Githens, Betty Bokovoy, Kathryn Hauge, Joyce Johnson, Beverly Cummings, Cleo Selvog, Lorraine Hime.

Row 1: Janet Leraas, Jean Weishopf, Orvetta Kunkel, Beverly Philippe, Viola Sitch, Marjorie Shea, Darlene Miller, Darlene Bunker, Adeline Krueger, Janice Griffee, Beverly Neshem, Jeannine Luehe, Shizue Yanagita.

Standing: Miss Sigrun Eidbo.

Boys Chorus

Row 3: James Tillema, Roy Olson, LeRoy Thoreson.

Row 2: Jim West, George Borgen, Duane Kraft.

Row 1: Kenneth Chapman, Lewis Stromme, Russell Penne.

Standing: Mr. Encheff.

ATHLETICS

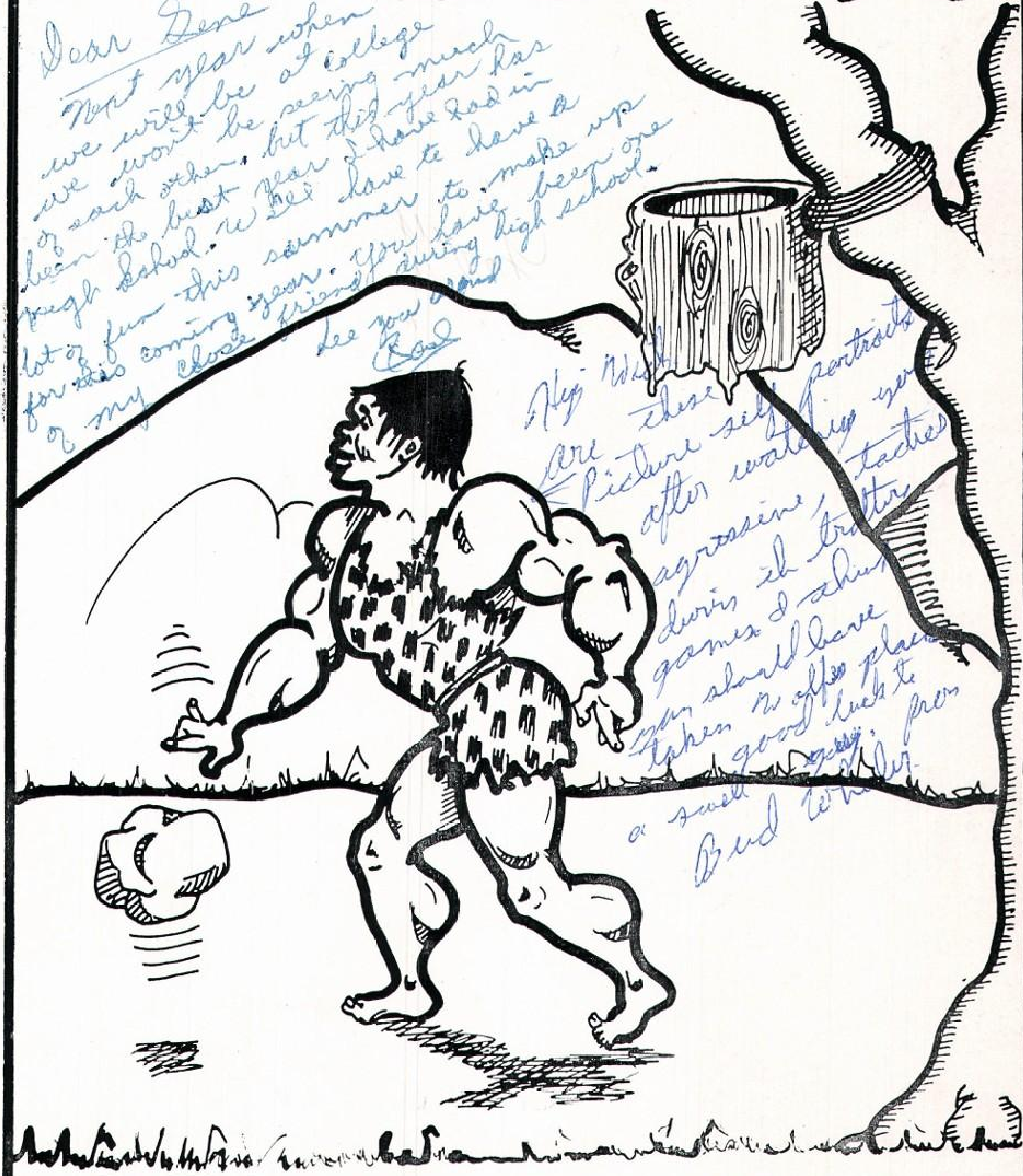

Dear Gene
Next year when we will be at college we won't be seeing much of each other, but this year has been the best year I have had in high school. We'll have to have a lot of fun this summer to make up for this coming year. You have been one of my close friends during high school.
See you around
Rod

Hey Wilk
are these self portraits
Picture after watching your aggressive tactics during the track games I should say you should have taken n office place
good luck to a swell guy
Bud Whaley

STATE CHAMPS!

VARBERG
HUIZENGA
THOMPSON
SELK
BERG
AVERY
STEVICK
LYDERS
LUEDKE
DIPPONG
ZASTERA

WANKEL
INGALLS
NELSON
HANSON
FANSLOW
WHITE
WOLFE
EVENSON
SHERWOOD
McGINLEY
SKOGSTAD

Football Varsity

Back row—Allen Sherwood, guard; Jim Fanlsow, tackle; Ronald Skogstad, tackle; Bill McGinley, end; Leamon Hanson, tackle; Jerry Ingalls, center; Doran Evenson, guard; George Dow, end; Jim Wankel, end.

Middle row—Duane Lyders, back; Jim Thompson, back; Larry Selk, back; Chuck Wolfe, back; Ted Luedke, back; Bob White, back; Einar Wold, back; Dennis Nelson, back.

Front row—Tom Berg, end; Floyd Stevick, tackle; Ken Zastera, guard; Marvin Avery, center; Roger Huizenga, guard; Wally Varberg, tackle; Rich Dippong, end.

Football Reserves

Back row—George Russell, Bob Irwin, Ed Olander, John Cheney, Nelson Lampert, Hardy Leiberg, Dick Kidd, Bud Wheeler, Jim Fisher, Alfon Valor, Murrel Nedrud.

Middle row—Rich Compton, George Brekke, Ron Gelnet, Len Boyeff, Ted Maragos, Clarence Valker, Rich Barcus, Maurice Wolla.

Front row—Floyd Stromme, Walt Schoenwold, Jim Peterson, Wayne Nelson, Bill Kane, Bob Westom, Garnie Seiffert, Virgil Miller, Wesley Leigh.

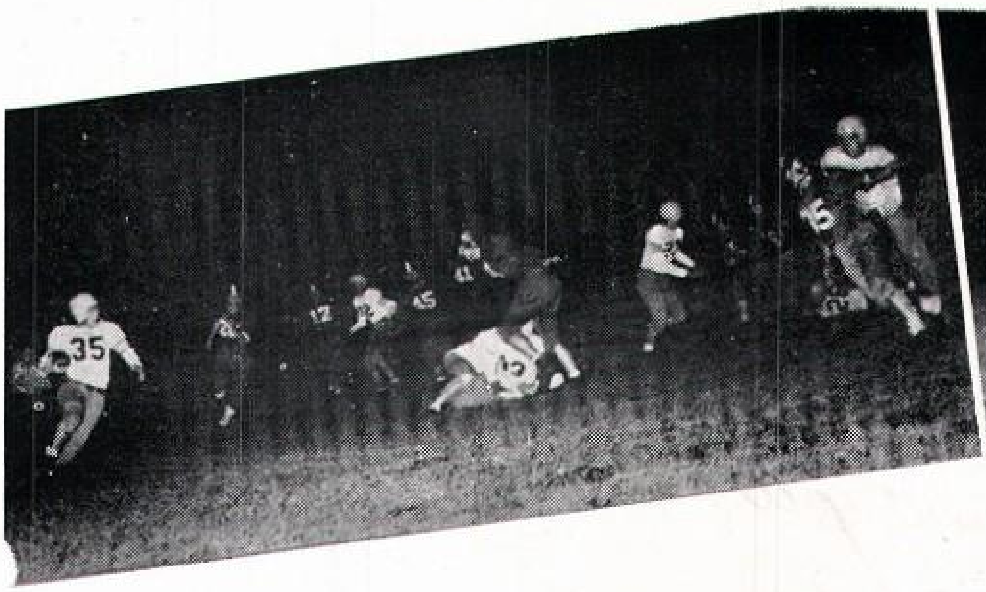

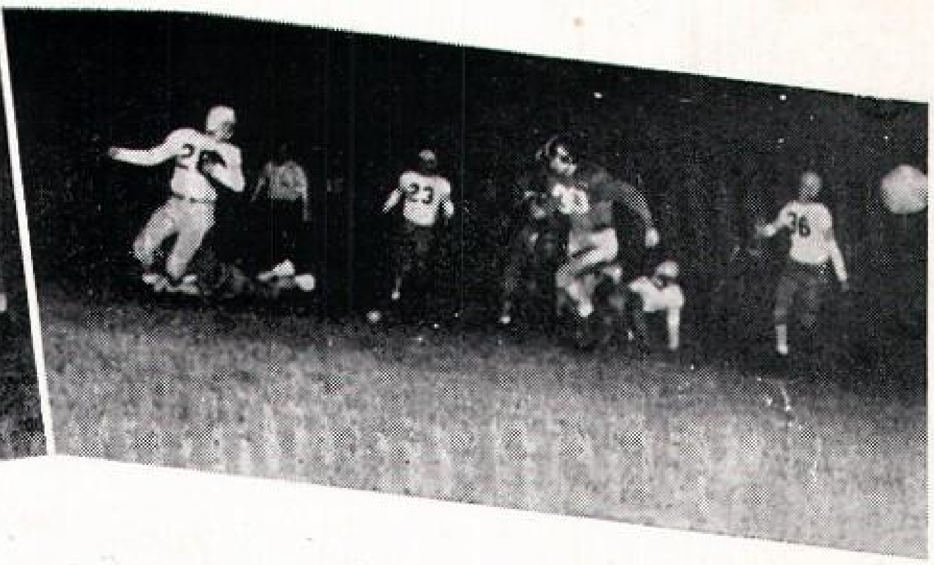

Season Resume

Starting the season with a win, Minot nipped Devils Lake, 7-6. The victory was more decisive than the score would indicate. Thompson scored both the touchdown and the extra point.

In their first conference game the Magicians showed an unexpected passing attack and racked of a 20-0 victory at Dickinson's expense. Thompson scored two touchdowns and an extra point while Wolfe passed to McGinley for a touchdown and ran the extra point himself.

In the Loyalty Day game the home team was sadly disappointed by a hard running Williston team. The Magi were unable to open up their offense until the last quarter when Wolfe hit Dippong with a pass for one touchdown and then Thompson carried another over from the 3. Wolfe bootlegged the extra point. Williston won 34-13.

Although they were defeated by Mandan, 27-19, Minot made what was considered one of their best showings of the year. Touchdowns were made by Thompson, Lyders, and Berg with Dippong taking a pass from Wolfe for the only conversion.

Jamestown brought to town one of the best high school teams ever seen in Minot and took home a 37-6 victory. Thompson again hit pay dirt for the only Minot ally.

Starting an all senior line-up, Minot showed up well in all phases of offense and defense. The Magicians were up for the game, and were not to be denied a well-deserved 20-0 victory over Bismarck. Thompson hit two 6 pointers and 2 extra points, Luedke making the other touchdown. Varberg and Huizenga stood out on defense as they had all year long.

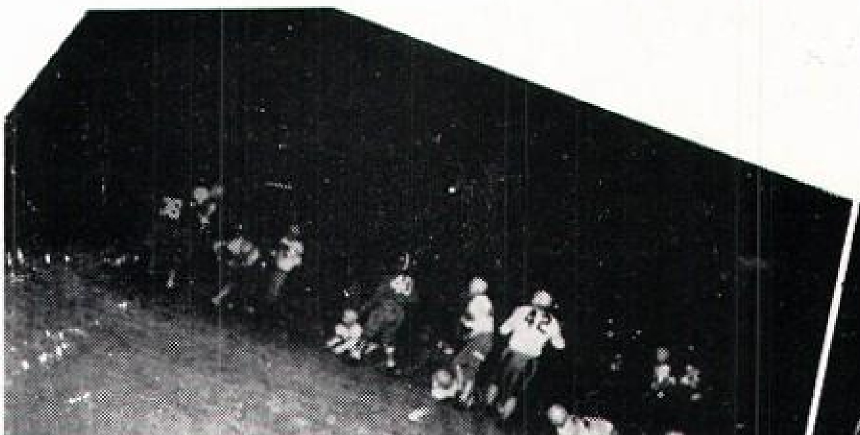

Coaches

Assistant coach, Al Unruh; head coach, Peter Petrich;
assistant coach, Ron Davy.

Co-captains for the 1950 football season;
Tom Berg and Ted Luedke.

Senior manager, Dick Thompson;
Reserve manager, Marlo Shervold;
Trainer, Pete Fugelso.

Magicians Platoon

Wally

Left to right: Larry Selk, Jerry Ingalls, Don Chewakin, Leamon Hanson, Bill McGinley, Roger Huizenga, Chuck Wolfe, Nelson Lampert, Wally Varberg, Kenneth Olson, Ted Luedke.

Reserves

Back row: Walt Schoenwald, Bud Wheeler, John Cheney, Len Boyeff, Gordon Olson, Rich Compton, Mr. Unruh, Coach.

First row: Dick Thomas, Wayne Nelson, Virgil Miller, Garnie Seiffert, Bob Westom, Marlo Shervold.

COACH PETRICH

Basketball Coaches

After 3 years of hard work Coach Petrich got his well-deserved wish, a state championship basketball team. He is very personable to meet and a clever, fiery, tactician who stands for little monkey business. He is a lover of sports for sports' sake.

Last summer's junior legion baseball coach, Ron Davy took over the assistant coaching duties of the state champs this year.

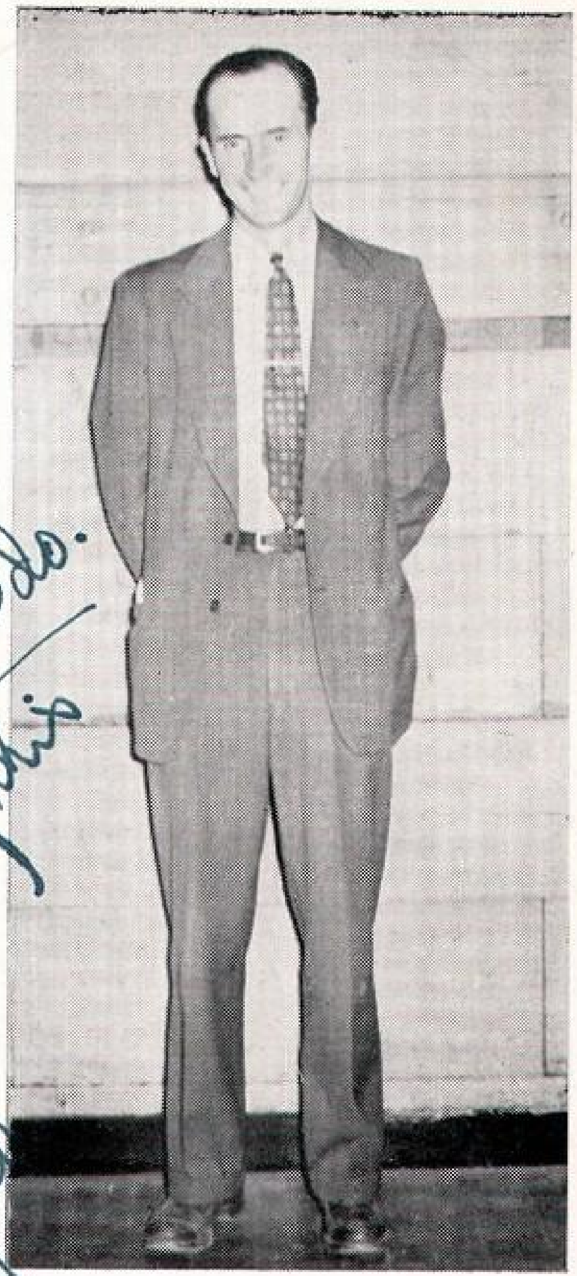

COACH RON DAVY

Gene:
Lots of luck in everything you do.
Congratulations on leaving this institution.
Pete Fugelso

COACH ALVIN UNRUH

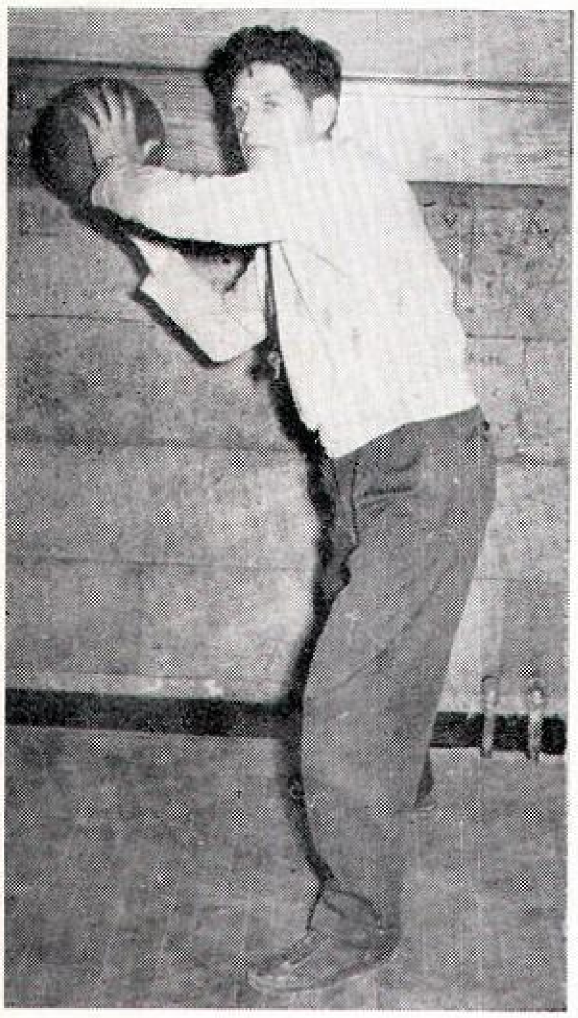

This year Mr. Unruh was reserve coach in basketball. His team showed promise and good coaching.

Reserve Manager
Dick Kidd

Varsity Manager
Pete Fugelso

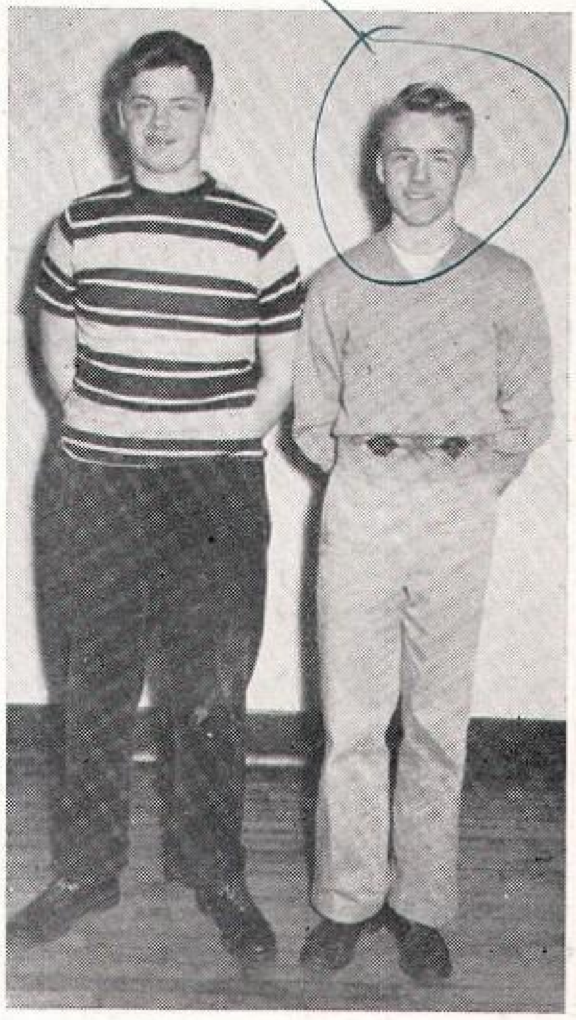

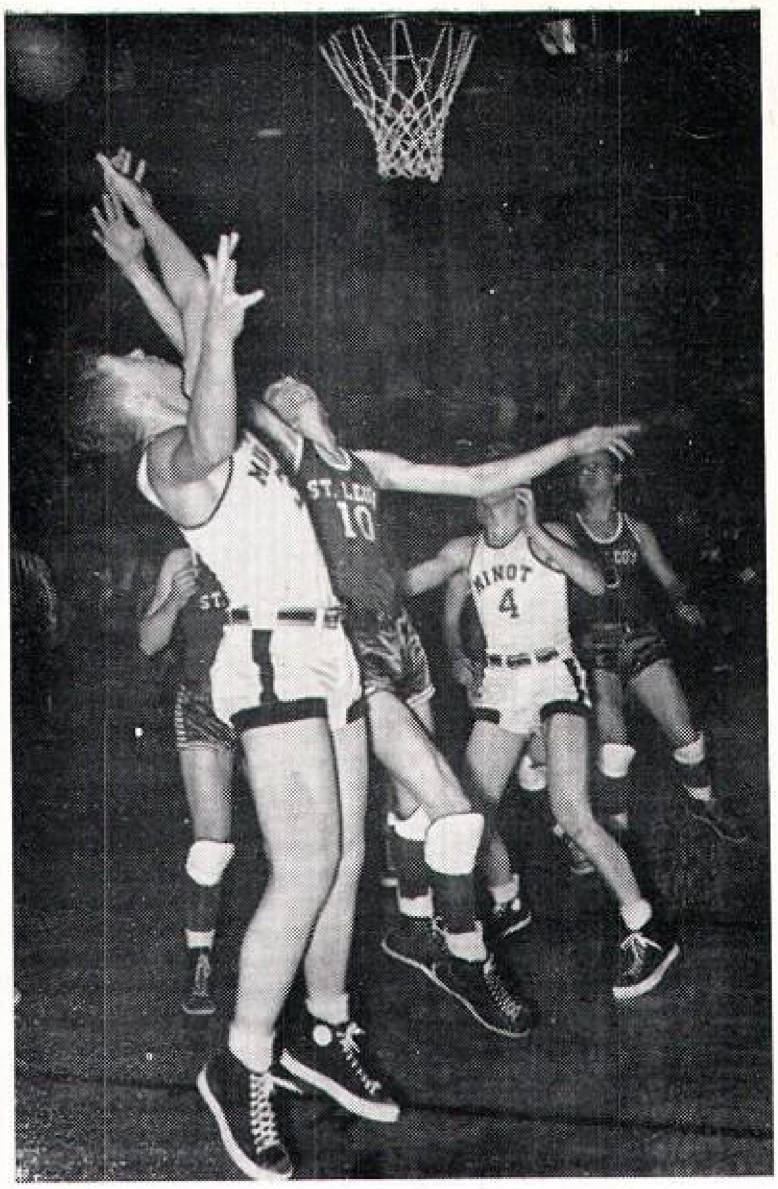

ST. LEO'S

Starting the season with a traditional game, Minot pounced on their neighbors from St. Leo's for a 65 to 30 tidbit. Wolfe was high point man for Minot with 17, while Varberg was not too far behind with 9. He also turned in a good defensive game.

William McGinley

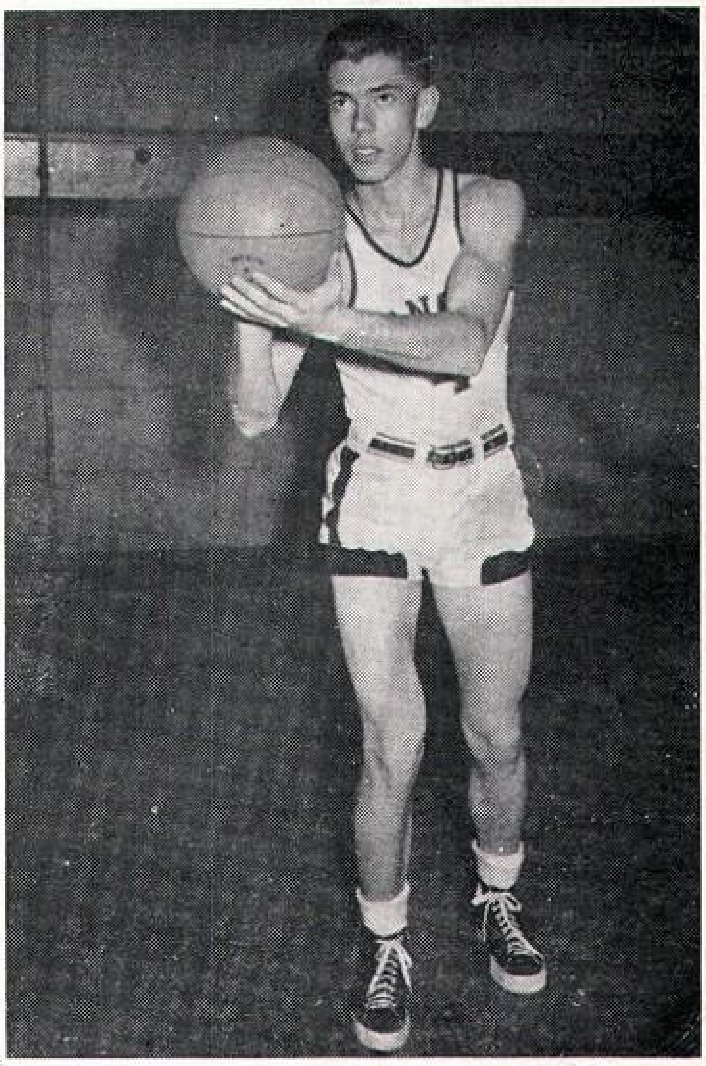

Bill McGinley—Sr.; 6' 1½". An excellent all around player, Bill helped the Magi attain their ultimate goal - the state championship - by potting 221 points.

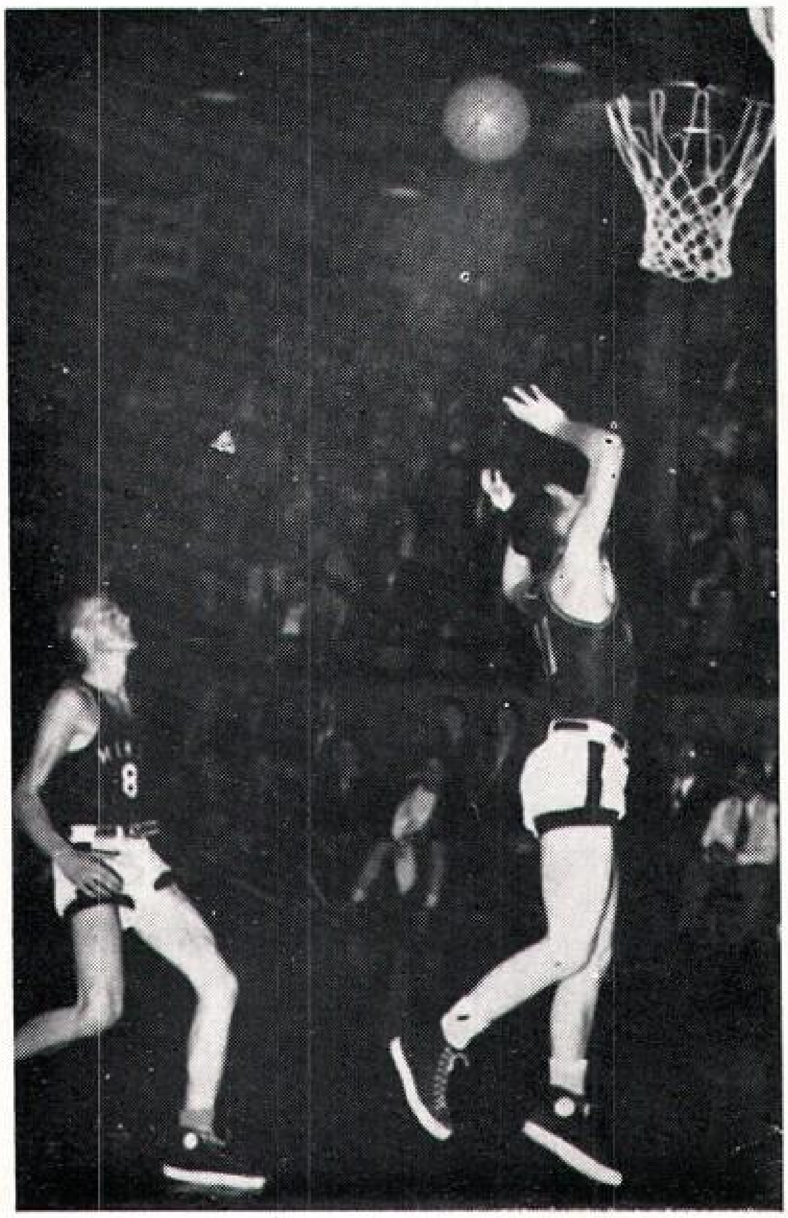

DICKINSON

Minot hit it off offensively and defensively against the Midgets and ran away with a 55-25 victory. Uncle Charley Wolfe pushed thru 7 and 7 for 21 mostly on rebounds. Varberg and Huizenga came off the defensive backboards with the ball in their hands most of the time.

Waldo Varberg

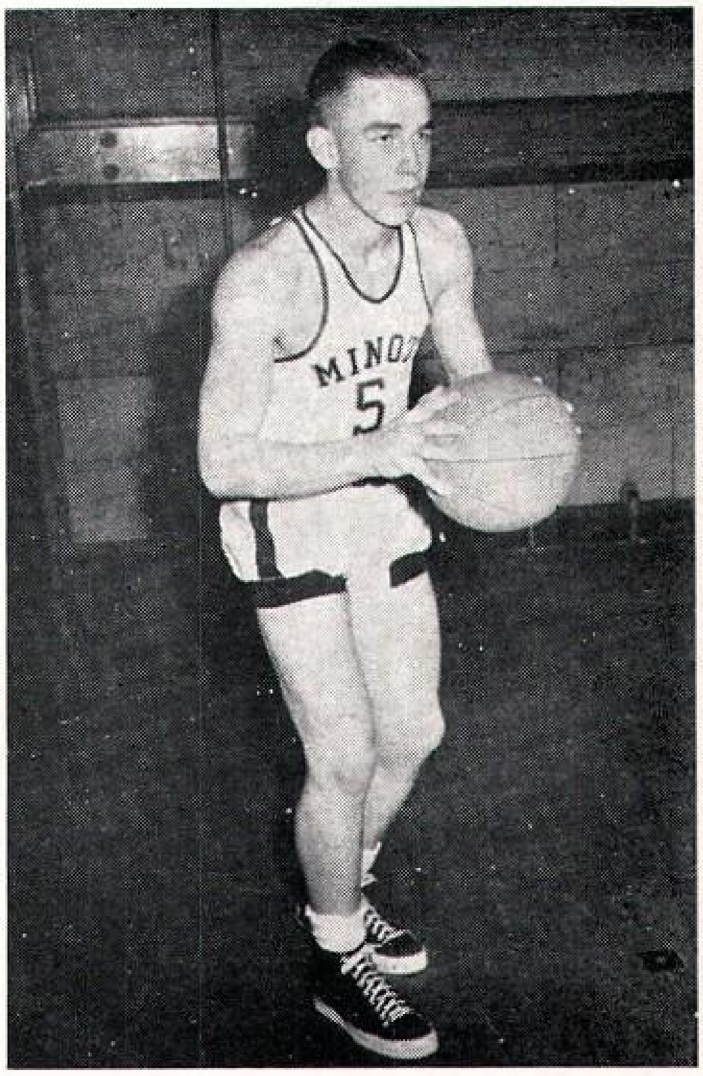

Wally Varberg—Sr.; 5' 11". Acclaimed for his defensive ability, Wally was usually assigned to guard a high scoring opponent. Wally also excelled as a rebounder and disturbed the net to the tune of 162 markers.

Larry Selk

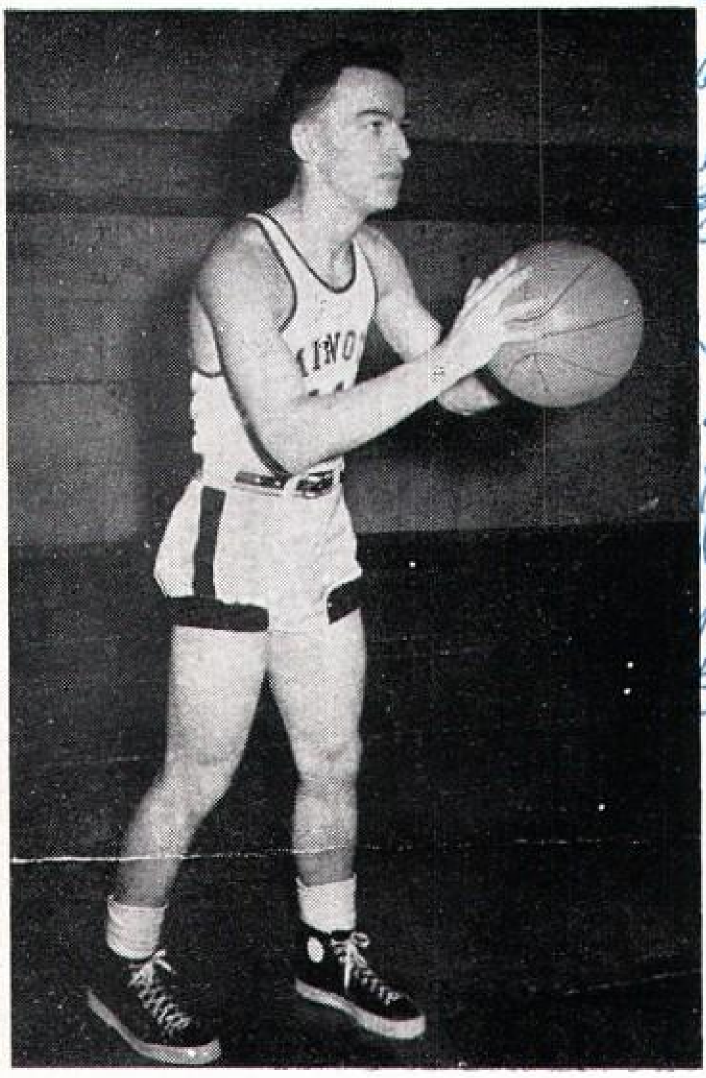

How do Gene!
well were all thru
at last eh? It sure
been fun these last
3 years hasn't it
I'll really miss
you next year –
Loads of luck in
the future
Larry

BISMARCK

Minot made things hot for the Demons, who were expected to furnish more power than they did and flamed off with a 53-31 nod. As was his custom Wolfe scrambled up free throws and field goals for 19 points, while Varberg and Huizenga glued onto enough rebounds to merit mention.

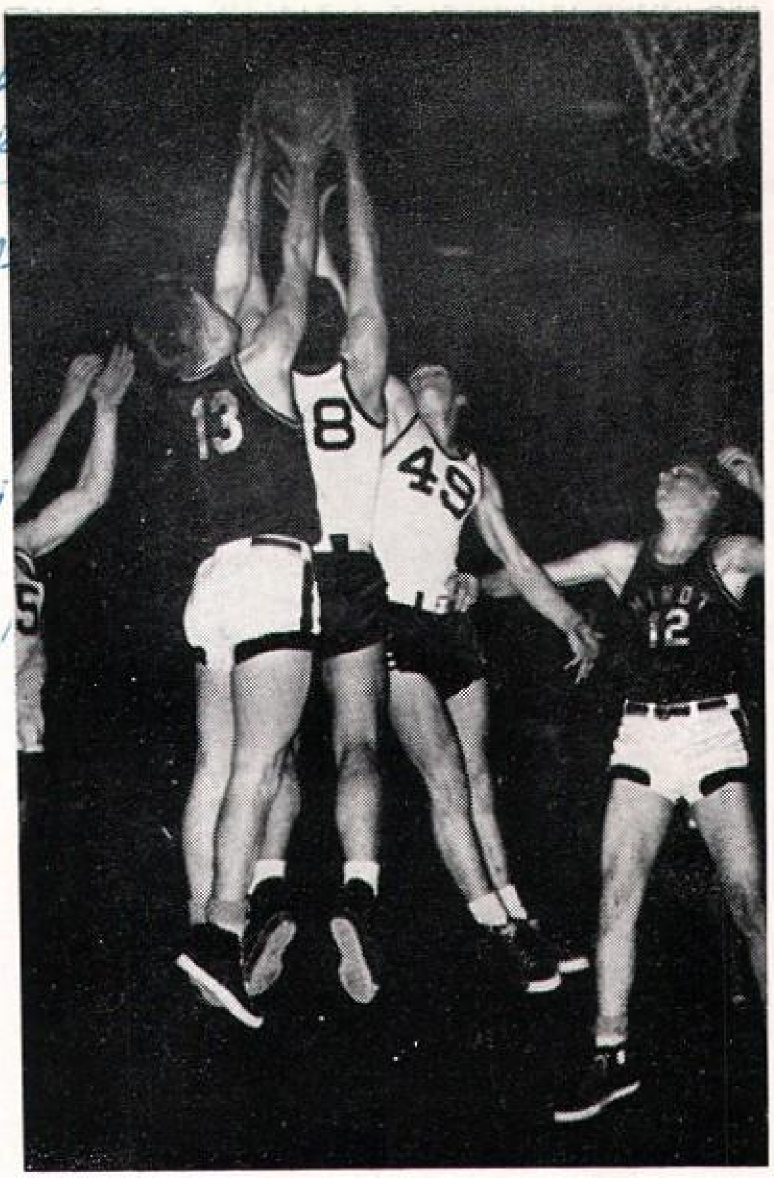

Larry Selk — Sr.; 5'9". The smallest man on the squad, reaching an altitude of only 5'9"; Larry stood out because of his brilliant floor play. Nevertheless, he managed to rack up 130 points.

Hi Gene,
Boy, this was really the year of years,
Chuck, we really had fun and I hope
it keeps up.
Well lots of
I really a

Chuck Wolfe

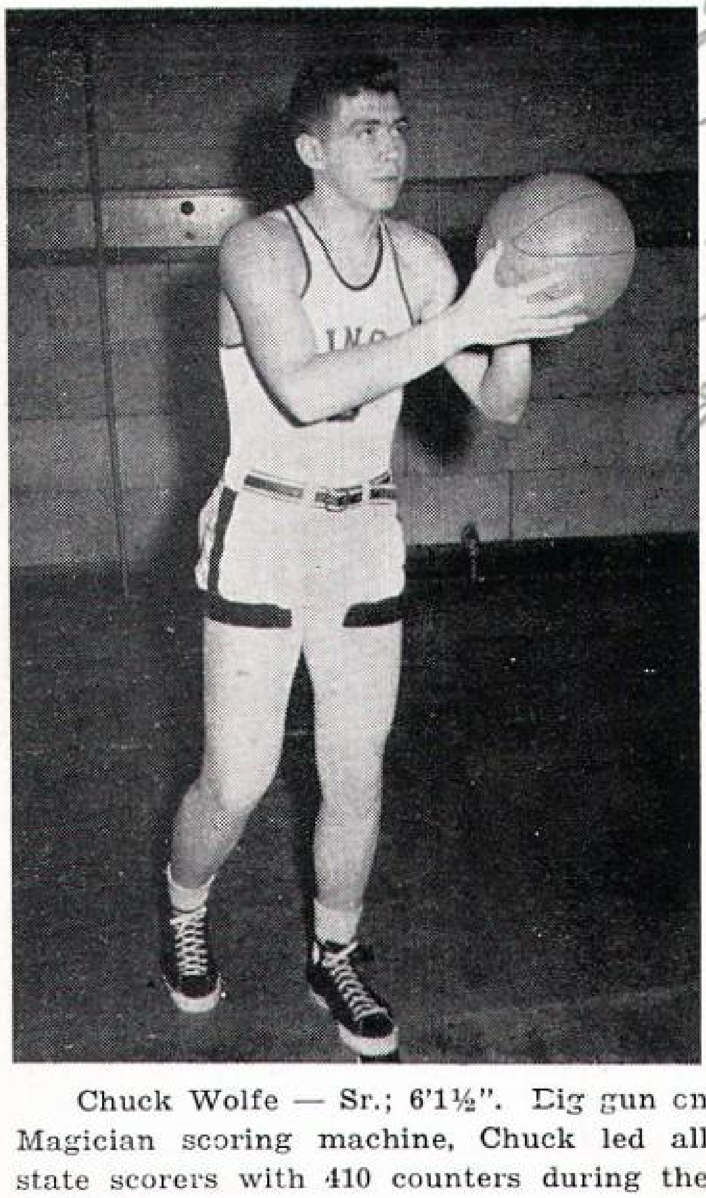

Chuck Wolfe — Sr.; 6'1½". Big gun on Magician scoring machine, Chuck led all state scorers with 410 counters during the 1948-1949 season.

DEVILS LAKE

By throwing up a stiff zone defense, the Satans were also capable of throwing a scare into the Magicians for better than three quarters. The Magi finally unbuttoned the zone and proceeded to sew up the game with a 39-30 final count. Wolfe and McGinley ran 15 and 10 points respectively, and Huizenga walked away with defensive honors.

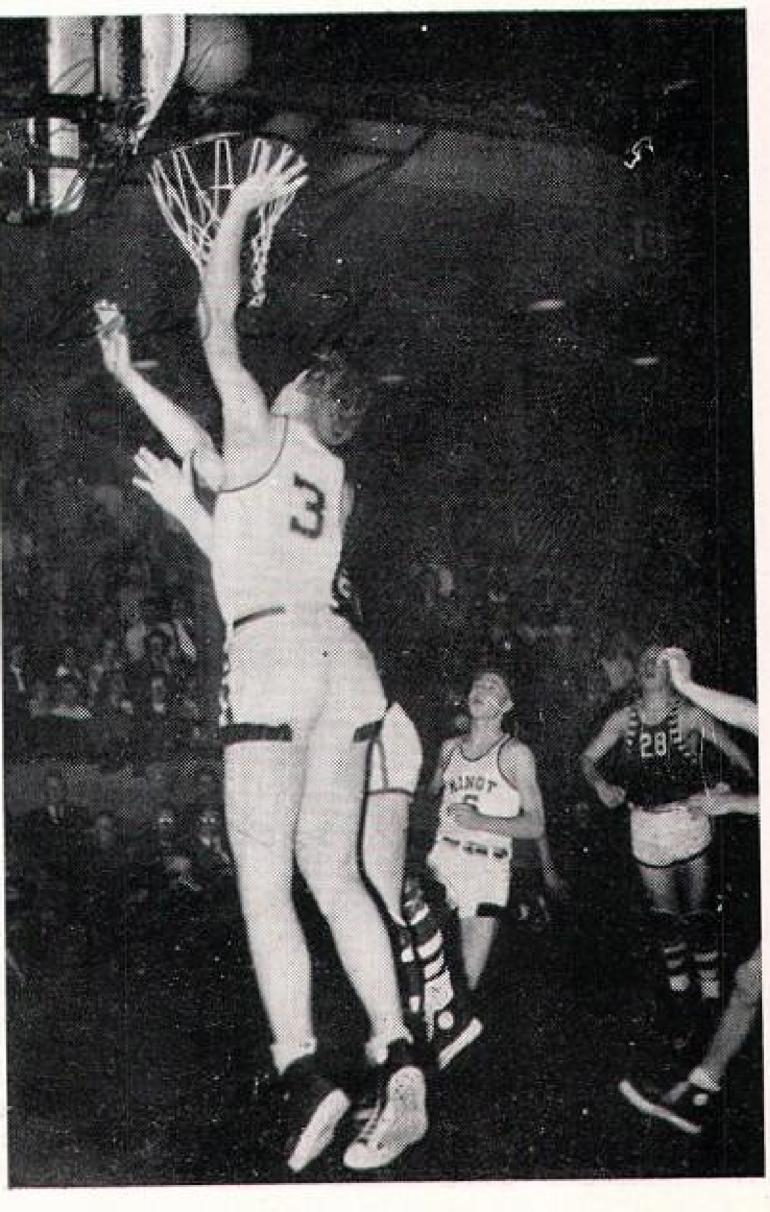

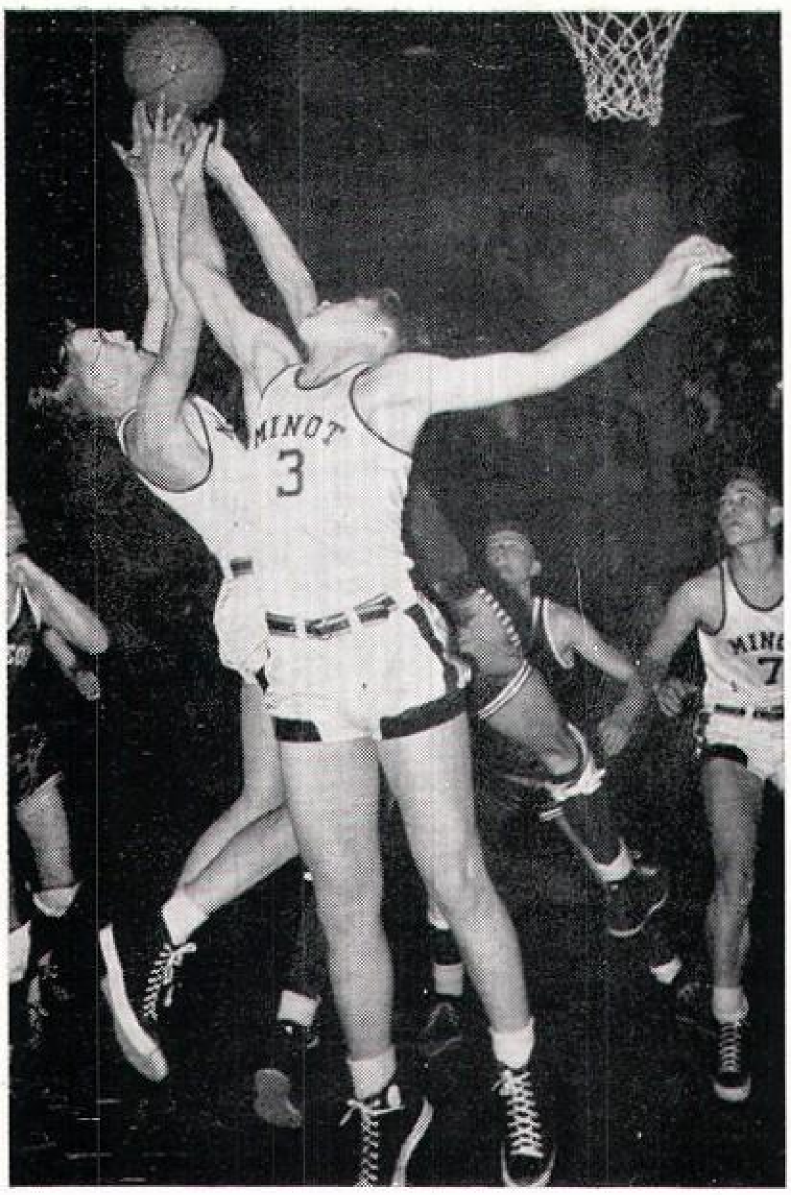

Roger Huizenga

Roger Huizenga—Sr.; 6'2". The tallest man of the squad, Rog was a bearcat on defense; at the same time he managed to split the cords for 116 counters.

WILLISTON

Minot got enough of the Coyotes' pelts to fashion up a pretty jacket with pockets for the 53-43 victory. Just to break the monotony, Selk, the Smoothie, took scoring honors and buttoned in 15. Varberg and Huizenga sewed up Williston pointmakers and sleeved thru 12 points between them.

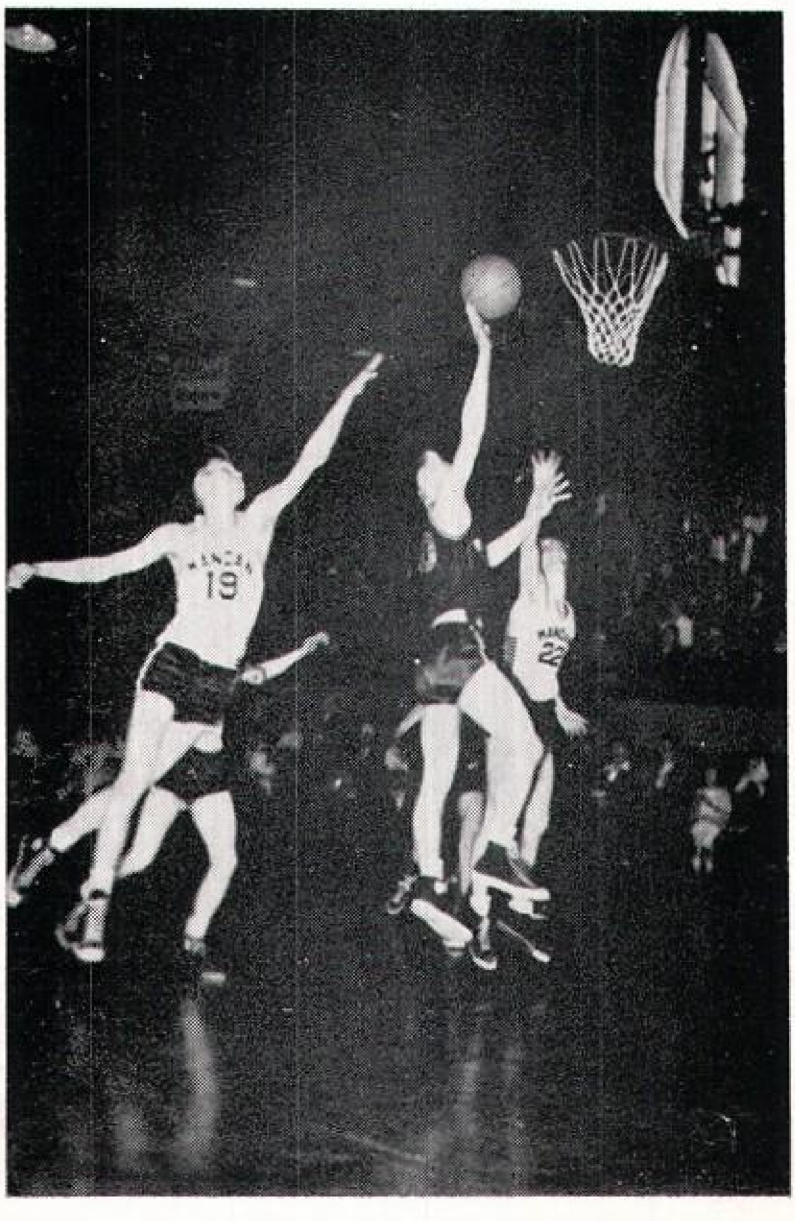

Don Chewakin

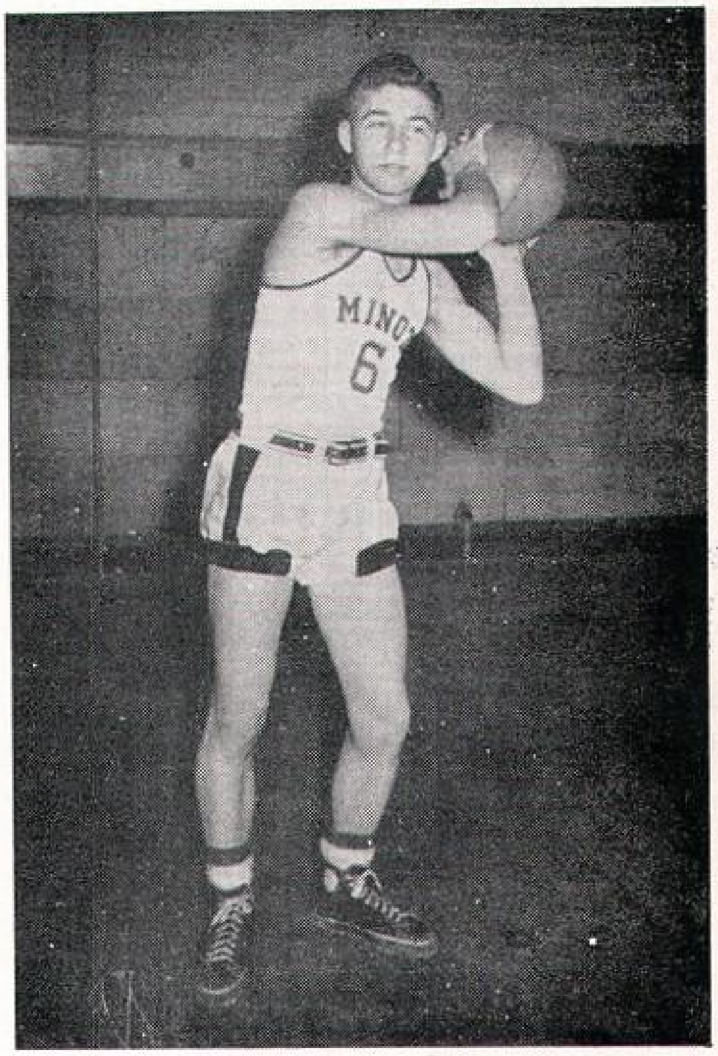

Don Chewakin—Sr.; 5'11". A real asset to the team, "Chewky" tallied 50 markers to help the Magician cause.

MANDAN

Imitating a runaway adding machine the Magicians totaled in 64 points but also subtotaled Mandan with 48. Banjo Eyes cranked up 22 to take the nights figure fling. Minot's second string played a goodly portion of the game and matched the Braves point for point.

Ken Olson

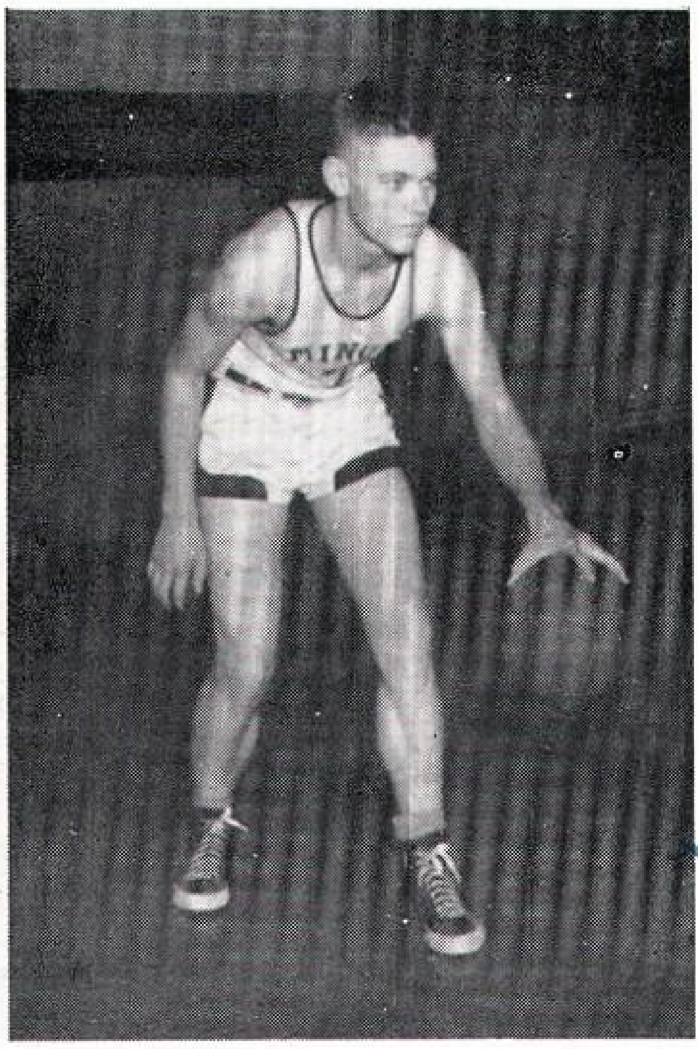

Ken Olson—Sr.; 5'11". Although not on the starting five, Ken played nearly as much as any of the regulars. Incidentally, he flipped 55 points through the net.

Nelson Lampert

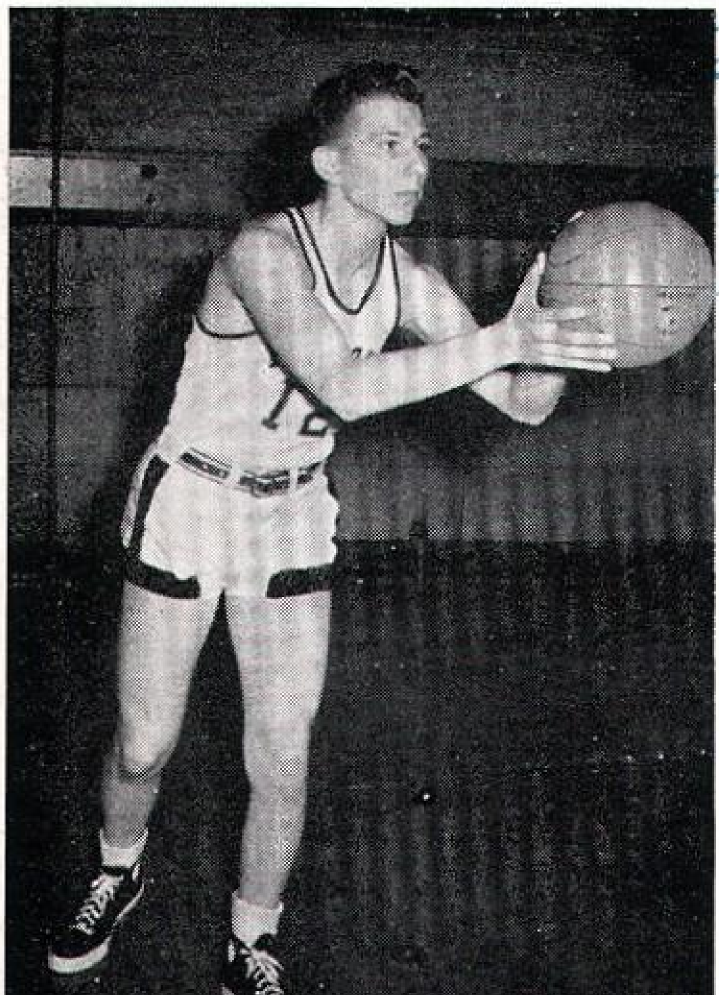

Nelson Lampert—Jr.; 6' Although he scored only 7 points this season, Nels showed a marked improvement toward the end of the campaign; keep your eye on this boy next year.

ST. LEO'S

Minot washed down number 15 with a mite portion of Lion's blood, while St. Leo's gagged on their eleventh defeat, 57-28. Petrich scraped the bench of players and thus sprinkled the scoring, Wolfe being the biggest spray.

ST. MARY'S

The Saints left the Magic City with their halos crumpled by the Magi wand, 47-35. Banjo Eyes cued in 15 points and as for defense . . . need we say more? This was Minot's 18th victory against 18 less defeats.

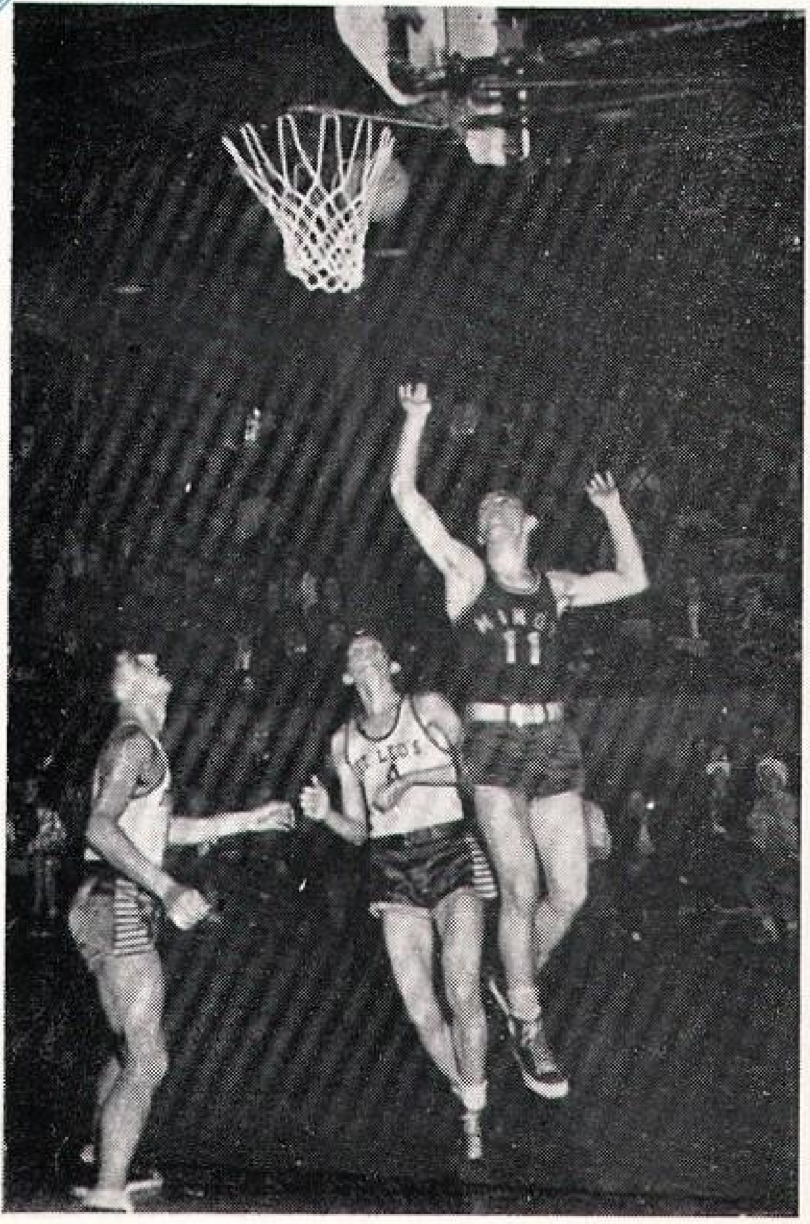

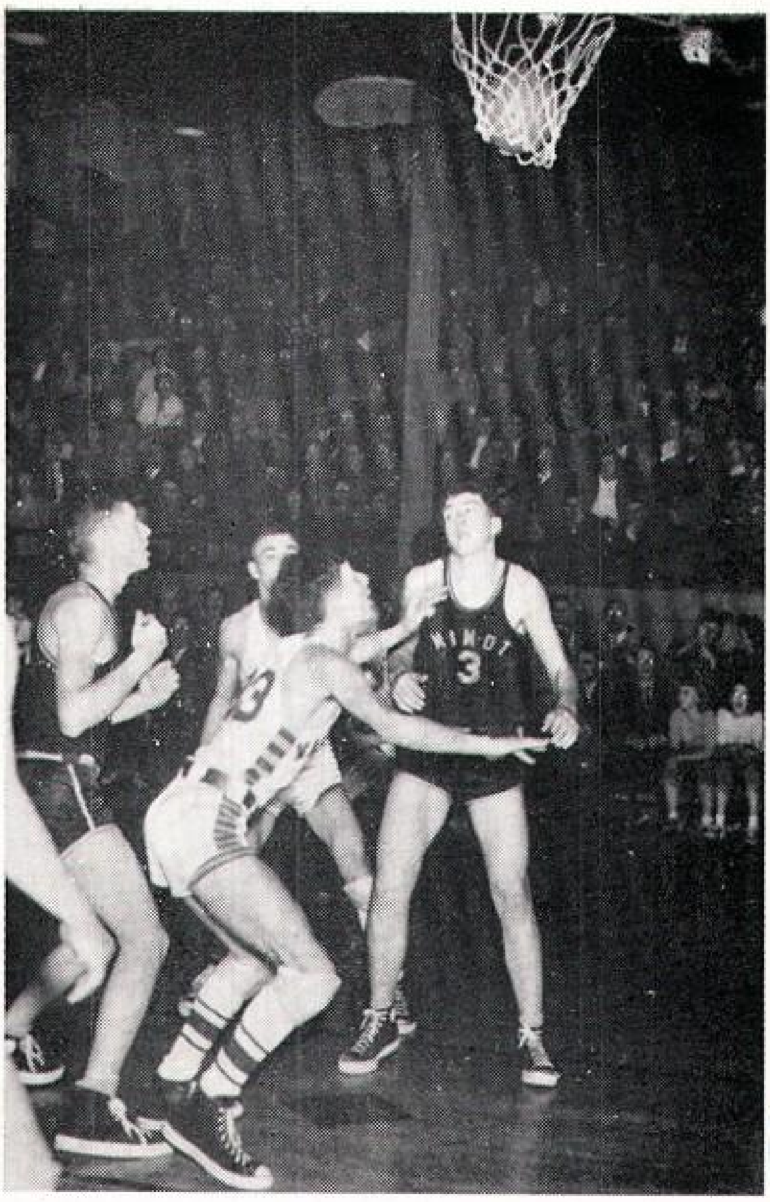

Leamon Hanson

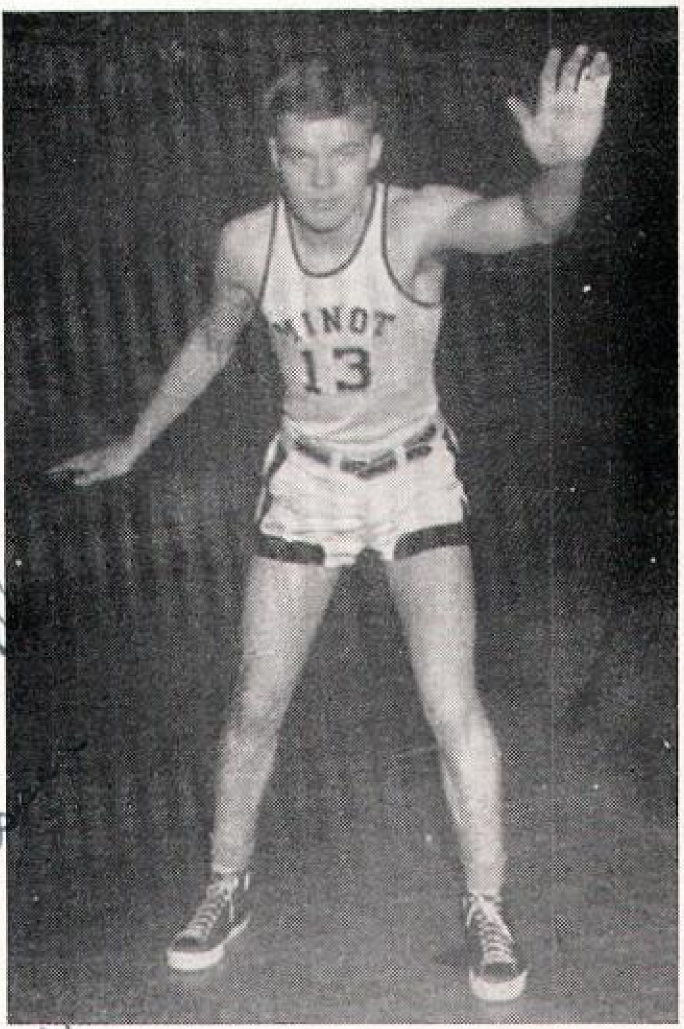

WAHPETON

Getting back into the swing of things after their first defeat, Minot turned back the Wops in 49-43 time. Wolfe led the band and beboped in 23 points. Wally was again the man of the defensive hour. This was probably Minot's worst home court showing of the season.

You draw pretty pictures Wicket, but they ain't near so purty as your'e sis. Lot's of luck. Leamon Hanson H

Leamon Hanson—Jr.; 6'. As well as being one of the more rugged exponents on the art of rebounding, Leamon managed to left-hand 28 points through the hoop.

Ted Luedke

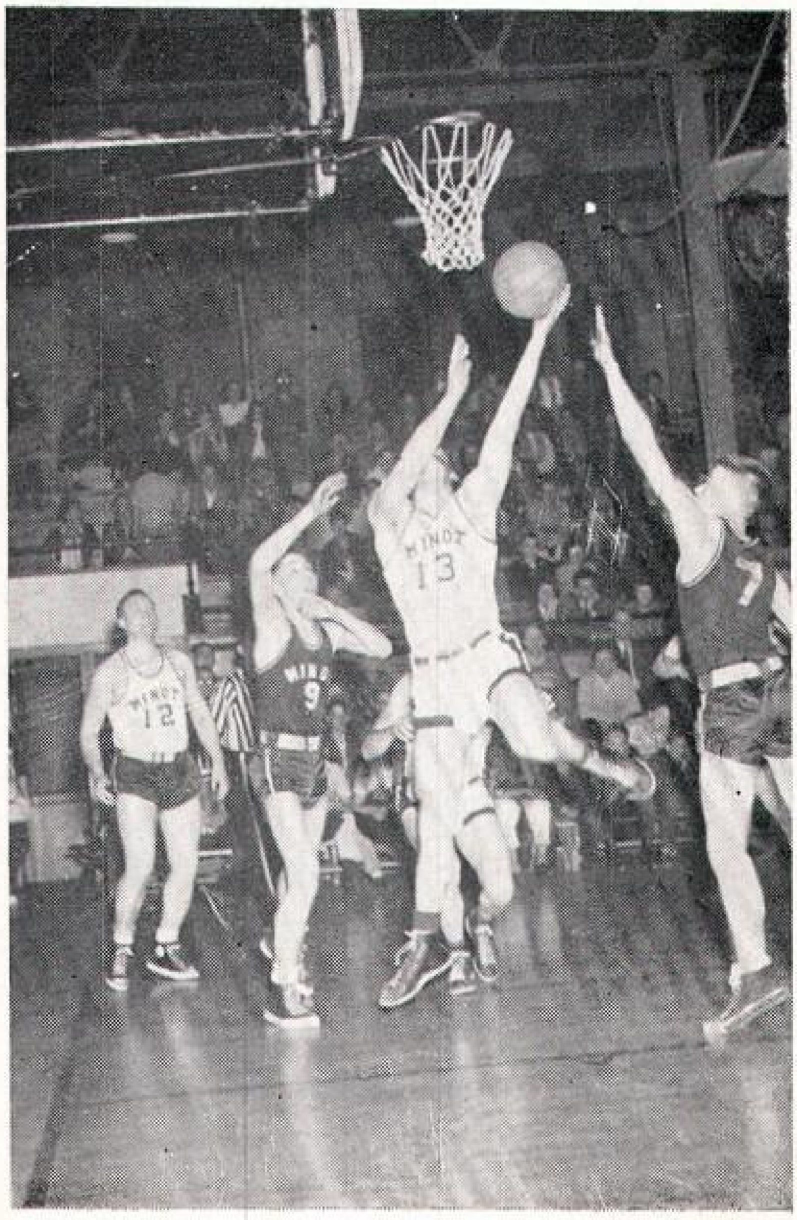

FACULTY

With absolutely no respect for their gray-haired elders, the champions zeroed in on a 62-39 win. Parker and "Hooker" Petrich paced the shufflers with 9 and 8. "Hooker" was awfully mean on his left handed hook (see picture).

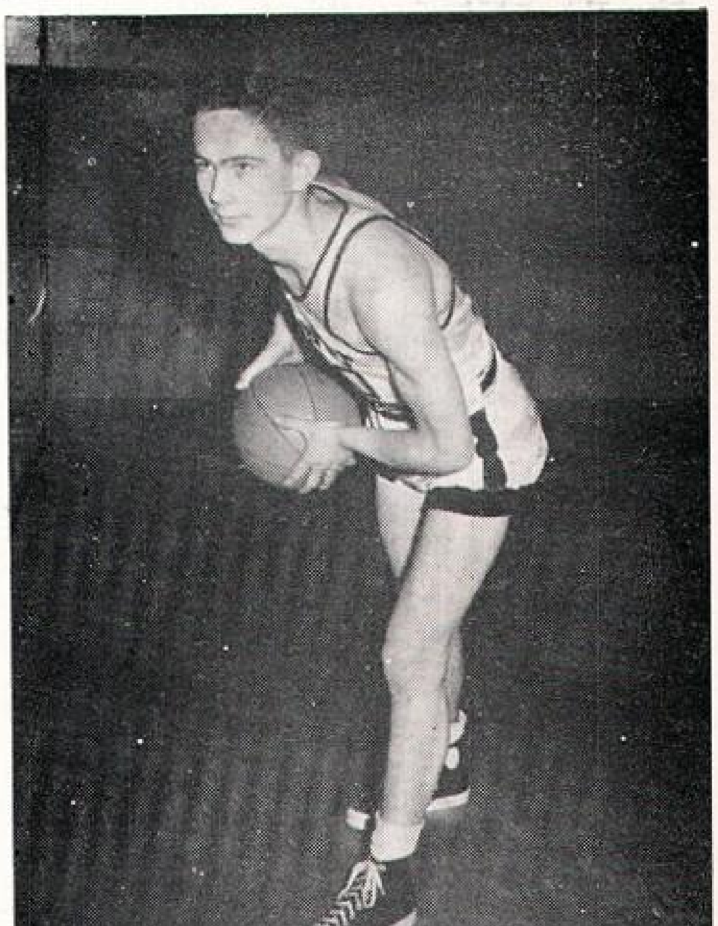

Ted Luedke—Jr.; 5'10". Although Ted didn't posses an excessive amount of natural ability, he showed enough drive and determination to attain a berth on the squad—scored 14 points too.

Jerry Ingalls

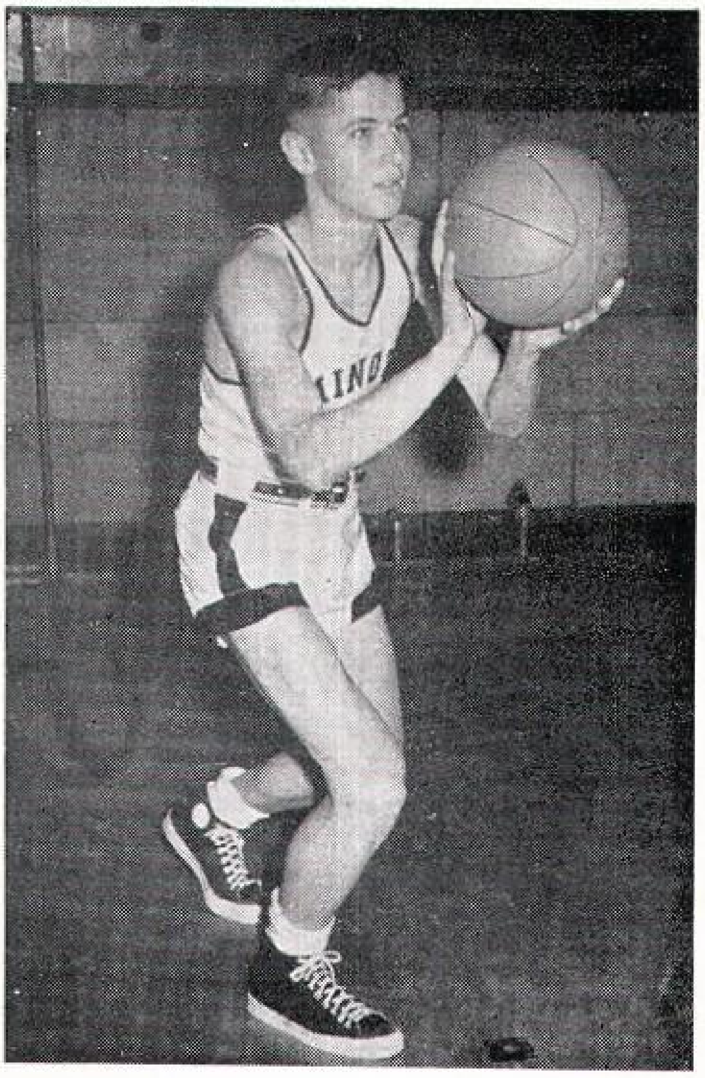

Jerry Ingalls—Jr.; 5'10". Jerry also showed much improvement towards the latter portion of the season, and even though he netted only one free-throw this year, he'll need watching in 1950.

TOURNAMENTS

Williston—

Minot 59	Glendive 35
Minot 53	Glasgow 44

Devils Lake—

Minot 49	Jamestown 23
Minot 43	Devils Lake 41

Regular Scheduled Games

Minot 34	Dickinson 28
Minot 26	Mandan 22
Minot 44	St. Mary's 40
Minot 45	Jamestown 35
Minot 38	Bismarck 32
Minot 51	Fargo 34
Minot 40	Williston 46

Hi Gene; Well its over now and it was really swell just like I told Ronny I'll always remember the fun we had double dating and at dances and I'll never forget the lake trips. I first got to know you good last year and its been a lot of fun. Lots of luck with your art work and everything else (don't rush me) see you on the canoe trip

a pal
Bob White

Howdy - Gene. Some of your [illegible] art work is really fine around school - will really miss you next year - I hope things [illegible] swell for you. Take things easy! Jerry

Dickinson

St. Mary's

Bismarck Playoffs

The curtain rose triumphantly for the Minot boys in the first game of the western opener. Dickinson lived up to their name, Midgets, in both height and scoring, 47-30. McGinley one-armed in 18 points and was followed closely by the wierd wonder of fanatic southpaws, "Banjo Eyes" Wolfe, with 15. Roger Huizenga started this game with what turned out to be the best series of his many solid nights.

The Braves hooted and hollered but the scoring tomahawk wasn't being thrown too well, and the Great White Chiefs came away with the scalp and 53-41 massacre. "Chuck"warmed the net with 24 wampam, the most points scored in the pow-wow.

The Saints were hot as pistols in the final, and hit the bullseye and the red circle enough to hand Minot their second defeat 46-42. Don Wilhelm was really gone for the Saints and Wolfe was gone after 3 quarters with 12 points. Second place was not exactly what the Magicians were seeking, but then, that's the way the ball bounces.

Mandan

Our Team

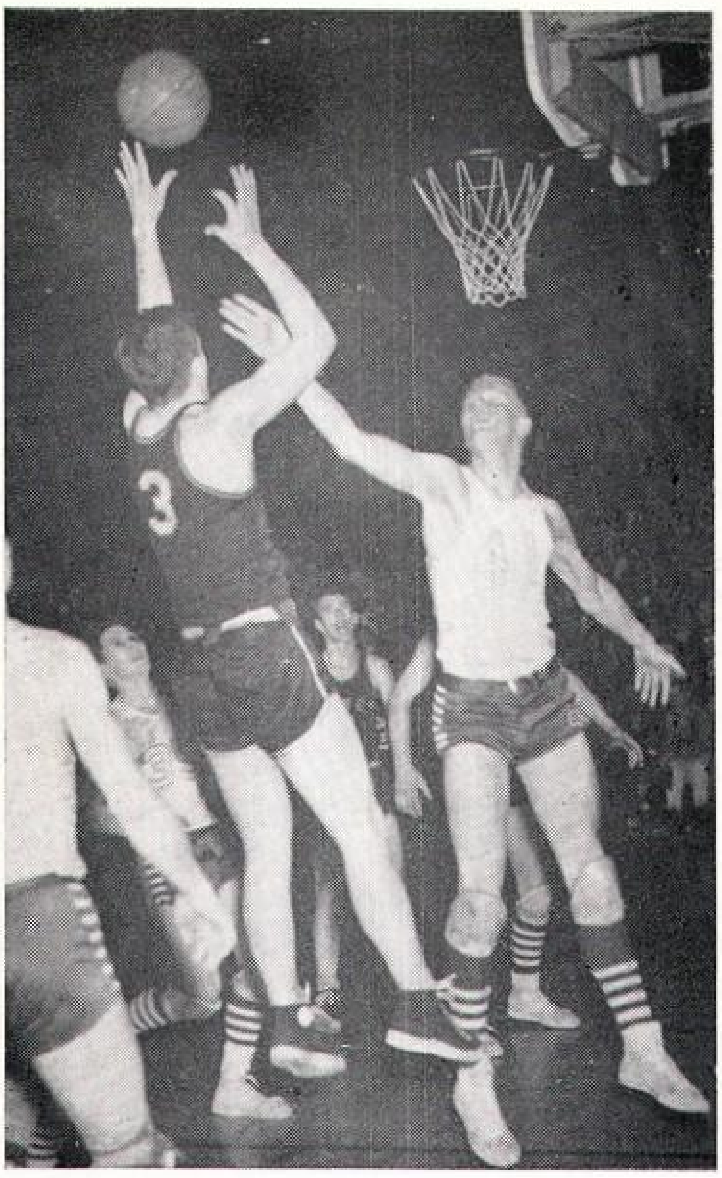

State Champs

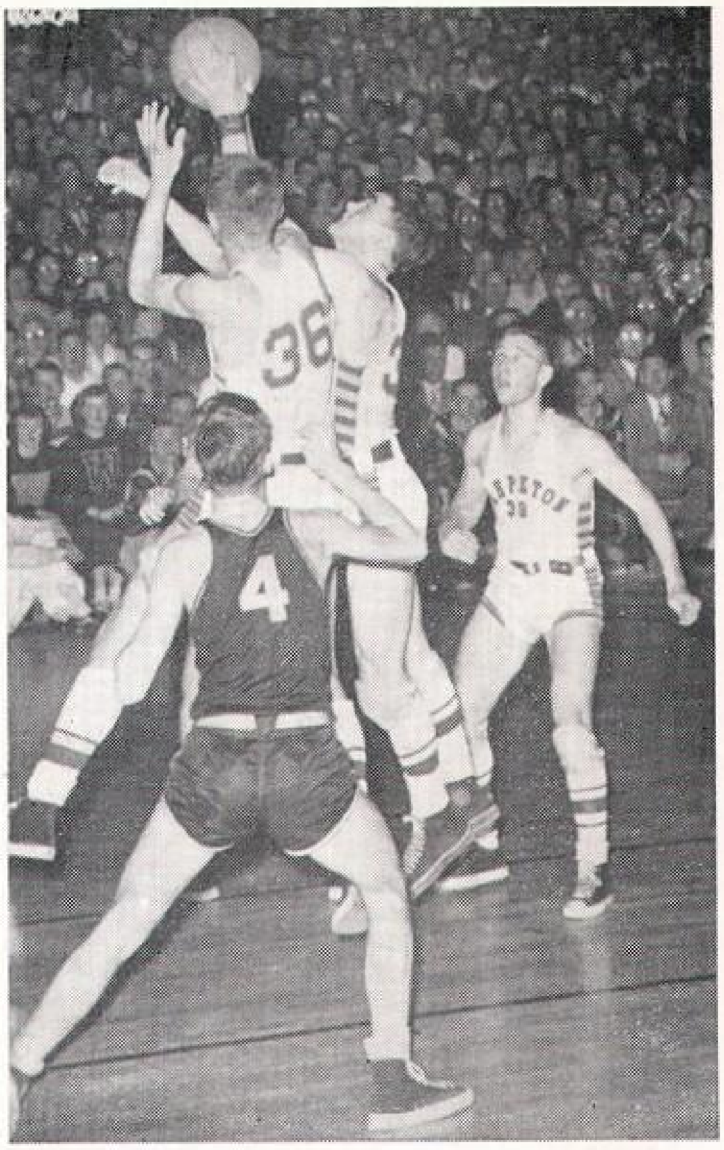

FARGO

WAHPETON

Minot overcame the Fargo press and squashed a few scoring berries with their bare feet, 51-45. The game was nip-and-tuck the first half, but in the fourth quarter McGinley and Wolfe nipped the basket and put Minot out in front decisively. Wolfe gathered enough grapes and a few raisins for a basketfull of points, 23 to be exact. Huizenga, Varberg, and McGinley stained their hands with rebounds on both ends of the floor and Selk carried on in his usual smooth manner.

"To be or not to be," quoth Hamlet, "To have or not to have jackets," quoth Wolfe. The solid flesh did not melt but it got quite warm in the first quarter and dissolved itself into a 15-4 lead. Wahpeton warmed to a toasty brown in the second quarter and almost matched the Magi but stayed back, 23-21. Get thee to a basket, ball was the watchword in the last half. Ken Olson bid adieu, adieu, remember me with a brilliant last quarter. Minot built up the score until at the end the crown came with 47-37 karat gold. Wolfe glistened in 16 nuggets and Varberg discovered 12 sparklers. The team as a whole (not in the defense) picked a good time for a fine showing.

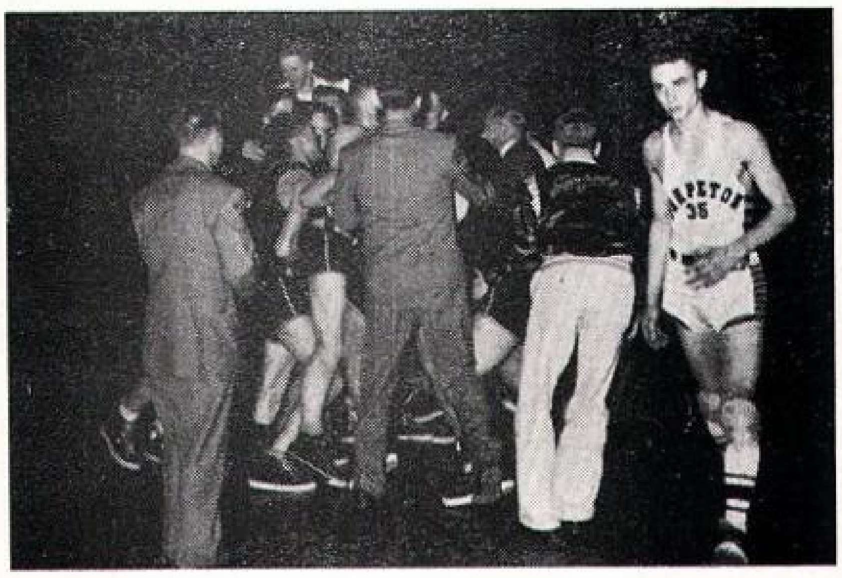

Hank Klein
Thompson
Local Union
No. 14377
the Coast
Us Trotters as
Dick you were
not only a brilliant
strategist as an
assistant
coach but the
most talented
hook shot
artist in
the game.
Wheel
me

Bismarck Tournament

Top: The all state team includes four of Minot High's Champs.
Bottom: On which picture is who?

The Play-offs in Bismarck held many attractions.

Geez I even look handsome in my football suit.

Jamestown Football Game

Minot High's all state football star, Jim Thompson, attempts to score against the Jamestown Blue Jays.

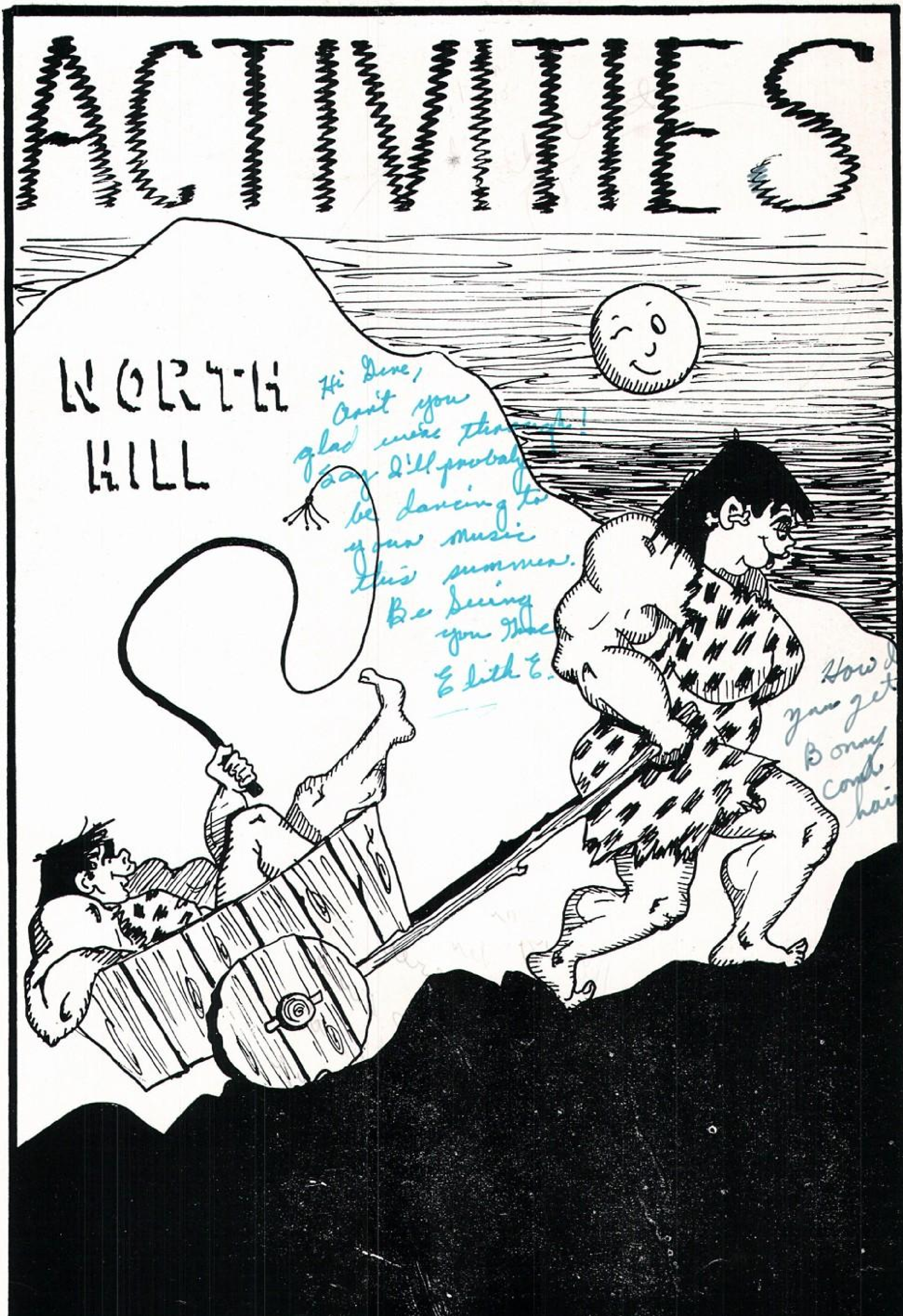
ACTIVITIES
NORTH
HILL

Playmakers

Back left to right: LaDonna Peterson, Alice Johnson, Carol Momerak, Myla Lund, Frank McLane, Richard Dippong, Jim Thompson, Duane Dahlberg, Duane Lyders.

Second Row: Donna Peterson, Donna Bondly, Gail Grubb, Phyllis Orndorf, Claryce Thompson, Joan Teets, Phyllis Newnam.

Front Row: Mr. Kirschbaum, Greta Breaw, Marilyn Olson, Mildred Eidsness, Marlene Miller, Pat Miller, Connie Issacson, Arvada Peterson.

Playmakers is a purely dramatic organization in which the ideas of human relationship and understanding are inculcated. This group is entered only after spending an apprentice year in playmakers reserves. In this organization theater fundamentals are taught, making it possible to devote all the time in playmakers to the production of good plays. Playmakers are supposed to be keeping up with New York productions and new plays through which they try to keep up with theatrical news. This year's season included three excellent plays. The season was closed with a trip to Minneapolis and a formal banquet and dance.

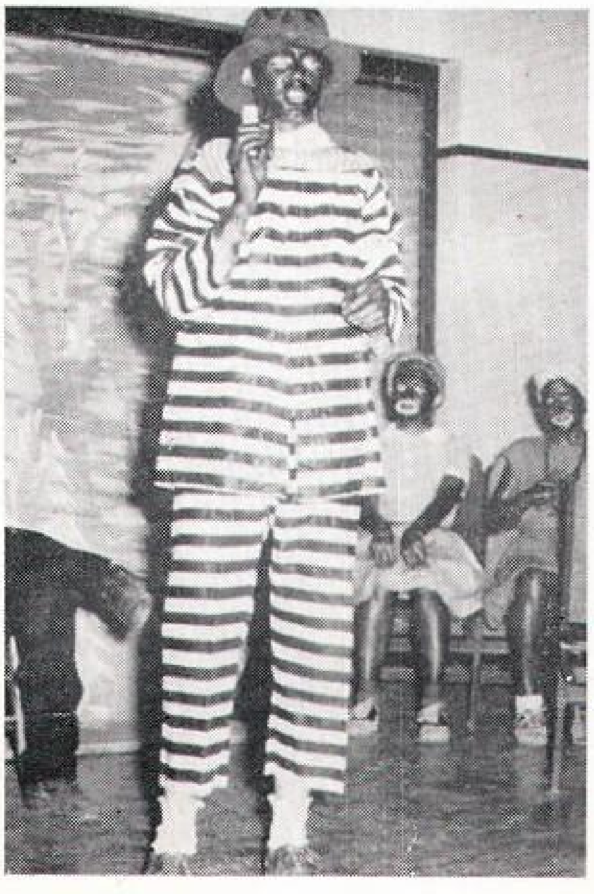

Hi Ugeen! Just a line from the colored section. We sure had fun in band this year. I'll always remember them. We also had fun at the "Potlucks." Your buddy, Dick Thompson

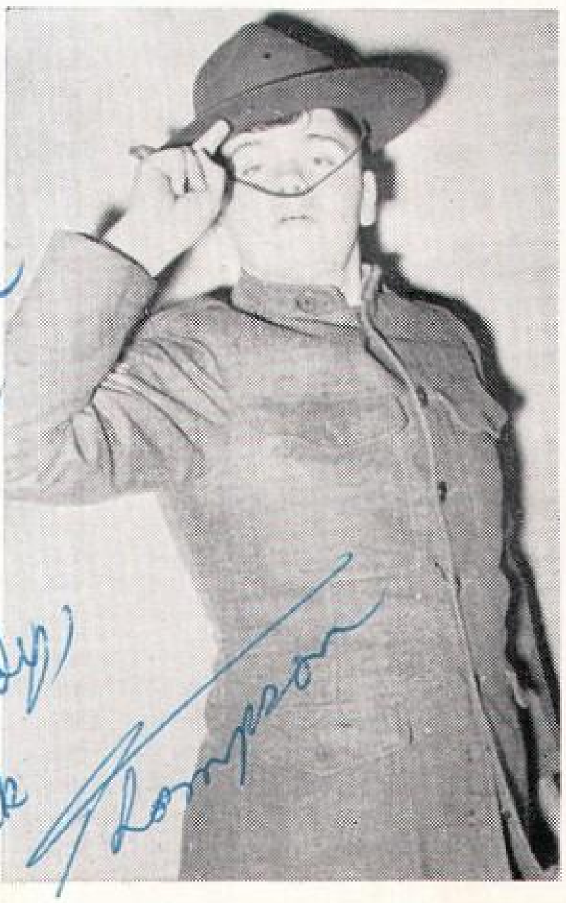

Thespian

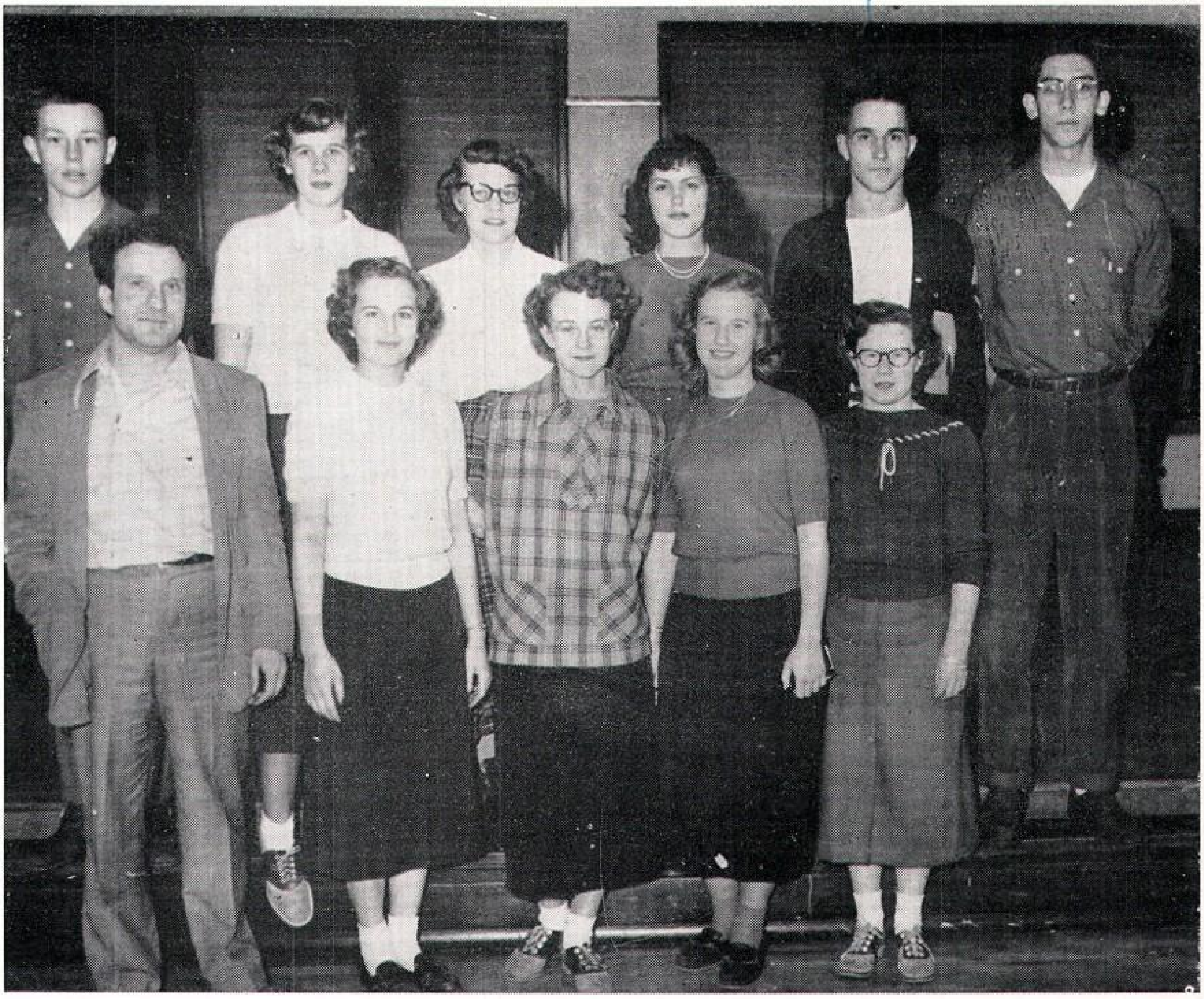

Row 2: Duane Dahlberg, LaDonna Peterson, Myla Lund, Claryce Thompson, Richard Dippong, Frank McLane.

Row 1: Mr. Kirschbaum, Joan Teets, Greta Breaw, Marilyn Olson, Arvada Peterson,

Thespian society is an honorary group within playmakers. All of the members must meet certain standards regulated by the National Thespian society. This group spends time in producing and reading plays. In order to stay in good standing, work with scenery, costumes, makeup, lighting, and acting must be accomplished. After entering playmakers each duty performed is rewarded with points, one point being awarded for each fifteen hours of work. Ten points are necessary for entrance to Thespian society. Then for each additional ten points a star is added.

This year Thespians chose an official pin for itself. It is a gold-plated pin set with pearls with a guard chain from which stars are suspended.

Quill and Scroll

Left to Right: Doris Gordon, Ione Hetland, Mitsue Yanagita, Lavonne Yineman, Marilyn Hensrud, Barbara Holmes, Lois Harchanko, Marilyn Olson, Frank McLane, Dean Schrepel, Florence Geiszler, Gail Johnson, Kenneth Zastera, Jim Smallwood, Joyce Martin, and Greta Breaw.

Standing is Mr. Muthersbough.

The Edna LaMoore Waldo Chapter of the Quill and Scroll has been unusually active this past year. It has published two issues of the Magician, sold programs at the basketball games, put on a Sadie Hawkins Day dance, and sponsored the annual Quill and Scroll formal, which was attended by eighty couples. Jack Muthersbough is the adviser.

"Ole," "Aggie" and Jim create snowflakes for Q and S formal.

High Times One

Barbara Holmes

Left to right, back row: Ken Zastera, Mr. Jack Muthersbough, Mary Meyer, Jim Smallwood, Frank McLane, Steve Maragos.

Front row: Doris Gordon, Ione Hetland, Gail Johnson, Marilyn Hensrud, LaVonne Yineman, Florence Geiszler, Marilyn Olson.

Seated: Barbara Holmes.

Jim Fisher

High Times Two

Left to right: Delores Oimoen, Marilyn Grant, Mildred Eidsness, Jerry Ingalls, Jim Fisher, Paula Brownstein, Jim Fanslow, Alice Johnson, Ione Wagner.

Debate

Back Left to Right: Bill Richards, Ted Luedke, Leslie Kleven, Miss Ackermann, Bruce Hanes, Nelson Lampert, Duane Lyders.

Front Row: Clarence Whitwer, Lois Torgerson, Pat Miller, Joyce Martin, Greta Breaw, Peter Fugelso.

The Minot High Debate squad has continued in its fine work this year under the able direction of Miss Anna Ackermann. The main team consisting of Duane Lyders, Nelson Lampert, Pat Miller, and Joyce Martin with Peter Fugelso and Bill Richards as alternates has participated in several tournaments, winning high ratings often.

Office Staff

Left to Right: Lenore Dahlberg, Marlene Cooke, Erlyne Hanson, Beverly Huizenga.

The office staff is composed of students who help Mr. King's secretary, Erlyne Hanson, during their study halls. They carry the bulletins, answer the phone, and in many other ways make themselves quite useful.

Athletic Council

The Athletic Council has no regular meeting time but meets whenever a problem pertaining to athletics is to be solved. The council regulates the price of athletic tickets and solves all financial problems of track, football, and basketball.

Standing Left to Right: Mr. Lloyd King, Mr. Keenan Smith, Jim Thompson, Einar Wold, Mr. Ron Davy.

Seated, Left to Right: Mr. Duane Carlson, Garnet Seiffert, Mr. Peter Petrich.

Student Council

Row 3: Don Aaby, Les Anderson, Walt Schoenwald, Roger Huizenga, Hugh Flatness, Dick Thomas.
Row 2: Nancy Anderson, LaDonna Peterson, Bill Kane, Dean Schrepel, Jerry Ingalls, Jim Thompson.
Row 1: Mildred Strand, Marilyn Hensrud, Joyce Martin, Mitsue Yanagita.

After being semi-dormant for the first semester, the council reorganized into a unicameral body. The officers are: Mitsue Yanagita, President; Roger Huizenga, Vice-president; and Joyce Martin, Secertary. Mr. Laabs is the faculty adviser.

Standing: Roger Huizenga, Vice president; Mr. Laabs, Adviser; Joyce Martin, Secretary; Seated: Mitsue Yanagita, President.

Hi-Y

Row 1: Jack Pankow, John Thomas, Barry DuPuis, Marvin Avery, Einar Wold, Les Anderson, Bob Wheeler, Bob White, Peter Fugelso.

Row 2: Hardy Leiberg, Jim Smallwood, Jack Daveau, Ted Luedke, Ken Zastera, Jerry Ingalls, Duane Dahlberg, Dwaine Christenson, Jim Fanslow, Jim Fisher.

Row 3: Ken Olson, Mr. Brown, Jim Frank, Paul Bergem, Chuck Wolfe, Bill McGinley, Roger Huizenga, Allen Sherwood, Wally Varberg.

Row 4: Harrison Janke, Eugene Wicks, Jim Wankel, Duane Lyders.

The Minot Senior Hi-Y is an organization composed of forty junior and senior boys. Their motive is what their motto implies, "To serve the school and community to the best of our ability." Their activities prove that they have accomplished their purpose and have shown themselves to be one of the outstanding organizations in the school. Major undertakings completed are: sponsoring the high school carnival, the Halloween dance, and directing the Magician-faculty basketball game. The club is at present making plans for a canoe trip in northern Minnesota to be taken a week after school lets out.

Hi-Y prepares for the Potpourri.

Dear Jane:
It has been a great pleasure! As a parting word to you I say this; "Unto those whom much is given — much is expected!" and that's you!!
Yours,
Colin

Junior Hi-Y

The Froshmore Hi-Y, similar to the Senior Hi-Y, is an organization for the froshmore boys of Minot High School. They meet weekly in the evenings at the school. Mr. Colin Brown is their adviser.

Back row, left to right: Bud Wheeler, Warren Doman, John Cheney, Jack Rasmussun, Gordon Dalen.
Second row: Bob Westom, Dick Thomas, Gordon Olson, Richard Sherman, Garnet Seiffert, Ray Harchanko.
First row: Wayne Nelson, Jim Peterson, Colin Brown, Leonard Boyeff, Bill Kane.

Ushers Club

The Ushers Club, greatly reduced in numbers, has taken charge of the ushering at all of the basketball games, plays, and musical events, with great efficiency. Although it is not one of the better known organizations, it has proved its worth by the efficient way that it has carried out its duties. The faculty adviser is Keenan H. Smith.

Back, left to right: Marie Kath, Louise Hoffman, Lorraine Braun, Sharon Nolan, Videll Callis.
Front row: Mr. Smith, Ardell Stalwick, Joyce Johnson, Orvetta Kunkle, Marlene Hurd, Eloise Hatch.

Key Club

Left to right: Paul Johnson, Dean Schrepel, Dick Kidd, Billy Toyama, Clarence Whitwer, Richard Sherman, and Allen Sherwood.

The Minot High Key Club was first formed in the school in 1947. It was the first Key Club in North Dakota. This organization which is a junior service organization, is dedicated to the extension of student's activities within the school. Their purpose is to do for Minot High what the Kiwanis, Lions, and Rotary clubs do for Minot.

The Key Club is an international organization, with clubs all over the United States and Canada; it is only for high school students, therefore when a member graduates, he loses his membership.

The quota of membership in Minot High is 35. This year's president is Dean Schrepel.

Left to right: Allen Sherwood, Paul Johnson, Dean Schrepel, Dick Kidd, Clarence Whitwer, and Billy Toyama.

Pep Club

Cheerleaders—Ida Jean Berg, Lorraine Clauson, Bob White, Ken Pommier, Mildred Strand, and Yvonne Dolan.

The cheerleaders have been very active this year perfecting new cheers and putting added zest in the old ones.

Cheerleaders

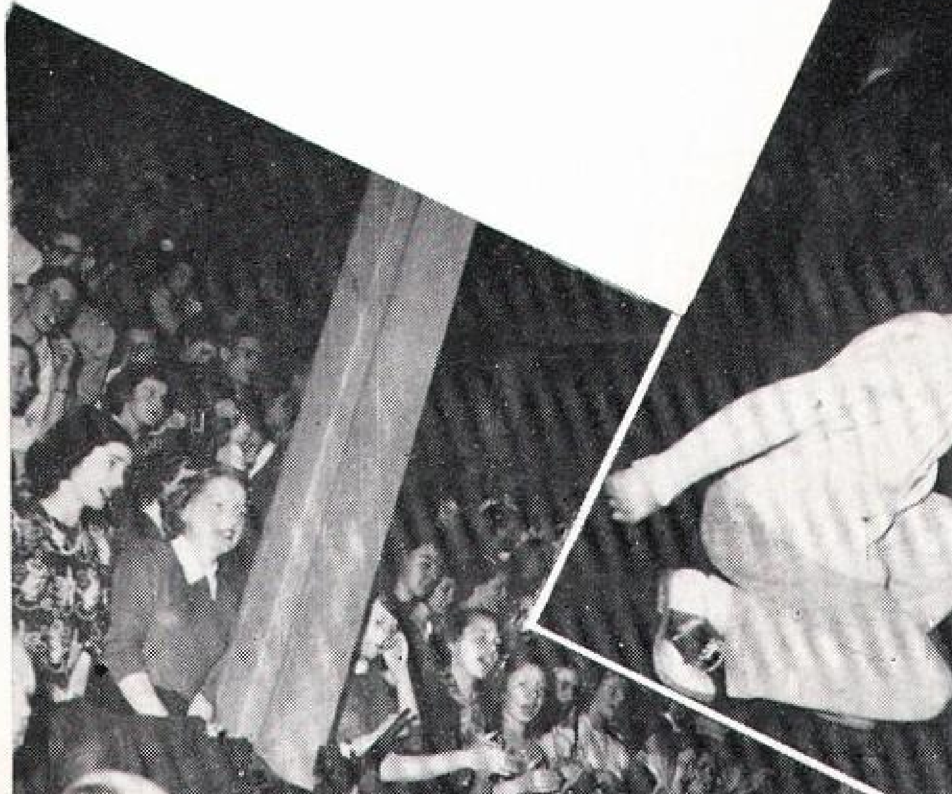

FHA

Back row, left to right: Louise Hoffman, Helen Githens, Jean McCracken, Shirley Aldahl, Phyllis Huus, Betty Jordahl, Dorothy Johnson, Leora Young, Pearl Guttormson.

Second row: Idell Trihub, Lela Trihub, Virginia Pratt, Marlene Broyles, Lorraine Braun, Fern Underdahl, Marie Kath, Darlene Olson, Mary Mock, Grace Leslie.

Third row: Carol Markle, Vivian Larson, Ardith Lindloff, Donna Eller, Marjory Shea, Marlys Hendershot, Grace Johnson.

Front row: Margaret Kraig, Eloise Hatch, Beverly Cummings, Helen Hanson, Miss Anderson, Shirley Lee, Orvetta Kunkle, Donna Dennis, Marlene Hard, Joyce Johnson.

I'm a homemaker! ha! Liz

F. F. A.

Bock row left to right: Dick Severson, Dean Caley, Joel Randall, Lloyd Vitko, LeRoy Muzuchenko, Lanny Kunkel, Jim Movchan, Ted Harchanko, Orlin Larson, Dean Carna, Gary Anderson, Richard Spitske. Second Row: Milton Olson, Eldon Cline, Lee Hay, Marvin Avery, Loren Andreson, James Novak, Robert Erwin, Arthur Bjordahl, Norris Heskin, Art Oen, Duane Linton, Gerald Norsby, Mr. Raymond Skorheim. Front Row: Sheldon Lovdahl, Bob Lovdahl, Garnet Langseth, Gordon Johnson, Les Anderson, Jack Morey, Vearle Maurer, Rodney Lovdahl, Ward Bunker, Gerald Donelenko, Rodney Olson.

The Future Farmers of America is an organization which has developed from the newly instituted vocational agricultural department. This organization has thirty-eight members, consisting of boys from the ninth through the twelfth grades inclusive. The officers are Leslie Anderson, President; Jack Morey, Vice-President; Art Oen, Secretary; Marvin Avery, Treasurer; Lee Hay, Reporter; Ward Bunker, Sentinel; and Gordon Johnson, Parlimentarian. The nationally organized FFA chapter was brought to Minot High for the first time this year. Mr. Raymond Skorheim is the faculty advisor.

Gordon Johnson, Parliamentarian; Marvin Avery, Treasurer; Lee Hay, Reporter; Art Oen, Secretary; Jack Morey, Vice-President; Les Anderson, President.

Latin One

Row 3, left to right: Collett Nun, Dorothy Heusers, Jackie Fix, Lorraine Balke, Denise Osdoba, Laura Meuller, Marie Torgerson, Margaret Anderson, Donna Owens, Vincent Larson. Row 2: Marilyn Dahl, Polly Pritz, Lea Rae Kittleson, Jean Warren, Theresa Newnam, Dorene Halland, Chlea Pederson, Donald Kihle, Douglas Rinn, Ronald Titus. Row 1: Dick Thomas, Bud Wheeler, Hugh Flatness, Sam Eide, Frank Clark, Bob Anderson and Kenneth Kihle.

Latin Two

Back Row left to right: Shelby Gimse, Jim Uglum, Maurice Wolla, Mr. Johnson, Jack Rasmussun, Garnet Sieffert. Second Row: Carolyn Erwin, Janice Griffee, Imogen Hougen, Joyce Richards, Patricia Ralston, Shirley Mellem, Dorothy Kiehlack, Colleen Thomas, Inez Gustafson. Front Row: Margaret Shestler, Joan Swanson, Barbara Moll, Eva Johnson, Mary Jo Nelson, Margie Luedke, Videll Alme.

Spanish Club

Back row, standing, left to right: Gene Bernston, Clarence Whitwer, Clifford McPherson, Margaret Anderson.

Seated, left to right: Marjory Stromme, Lois Abrahamson, Jean Mesler, Merilee Franklin, Joline Fisher, Alice Johnson, Yvonne Dolan, Fern Taube, Clara Jones, Delores Oimoen, Donn Aaby, Darlene Rockvoy, Jerry Bernston, Dennis Hancock.

The Spanish Club was organized and directed through the general supervision of Mrs. LuVerne Encheff, with club officers as follows: Margaret Anderson, president; Alice Johnson, vice president, and Delores Oimoen, secretary-treasurer.

The club took part in the Hi-Y carnival and many other school events and dances. The name selected for the club was "Los Amigos," (The Friends). Each member has a pin bearing that name.

The object of the club is to further our understanding of the Spanish people and to get more closely related to our Latin American neighbors south of the border.

Hi Gene —
Geepers — I really like whats
under your name — it sounds just
like you — Conceited — ha (only jokin I
think) Sure will miss school days — won't
you —? See you this summer — gotta
hurry now — Spose Mr. King will chase us out
any sec. Well — here's wishing you lots
of luck in the future Gene — I'll see ya
this summer.
Love & luck,
Donna Jean

Library Club

Row 4 left to right: Miss Wilson, Marian Roberts, Lorraine Braun, Marie Kath, Jean McCracken, Cleo Welch, Beverly Harstad.

Row 3: Donna Atkinson, Marlene Hard, Donna Rae Ellen, Eileen Polsfut, Gloria Dunkel.

Row 2: Donna Pankow, Loree Ann Finneseth, Jean Fugelso, Margaret Schestler, Joan Swanson, Elvira McGinley.

Row 1: Phyllis Newnam, Shizue Yanagita, Inez Gustafson.

An organization working under a new constitution with Miss Wilson as the director is the Library Club. This club has meetings every two weeks and is drilled on library fundamentals. For a project they have kept a scrapbook of clippings about Minot High students.

The officers are: president, Phyllis Newnam; vice-president, Shizue Yanagita; secretary-treasurer, Inez Gustafson.

Marie takes her turn at the desk.

Shorthand Club

Back row, left to right: Marilyn Walker, Ida Jean Berg, Elaine Johnson. Standing: Miss O'Connor. Fifth Row: Darlene Dennis, Helen Berg, Ida Mae McConn, Betty Welch, Donna Jean Barber. Fourth Row: Luella Peterson, Phyllis Newnam, Donna Hill, Helen Peters, Beverly Chrislock. Third Row: Loretta Bonderenko, Elaine Hufford, Donna Evenson, Norman Hill, MaDonna Selton. Second Row: Vera Klinner, DeLores Schultz, Beverly Holmes, Delores Strandberg. First Row: Alice Larson.

The Shorthand Club is an organization of the members of the second year shorthand class. The shorthand class "meets" fifth hour. The motive of the club is to study further secretarial work and opportunities in the business world.

A social meeting included a party during Christmas vacation.

Officers include: President, Elaine Hufford; Vice-President, Ida Jean Berg; Secretary, Donna Evenson; and Treasurer, Donna Jean Barber.

Deer V Jean!
Boy are you a dumb thing - I have to admit that those self portraits of yours in this book are pretty good though! It's sure been fun knowing you all these years - but you always kept forgetting that I'm tall & slinky! All that kidding has really been fun and I'll really miss it next year.
Lots of luck to you & my best pal - you're a great pair!
Lis

Searchlight Staff

Marilyn Hensrud, Pattie Launt, Bob Wheeler.

Gloria Parizek, Jean Vassar, Arvada Peterson, Lois Bolyard

Les Anderson, Grace Leslie.

Mitsue Yanagita

Hi Wicks
Well the Searchlight turned out allright. You really did some good drawings. Keep it up. Lotta luck.
Bill

Eugene Wicks, Agnes Tenorio

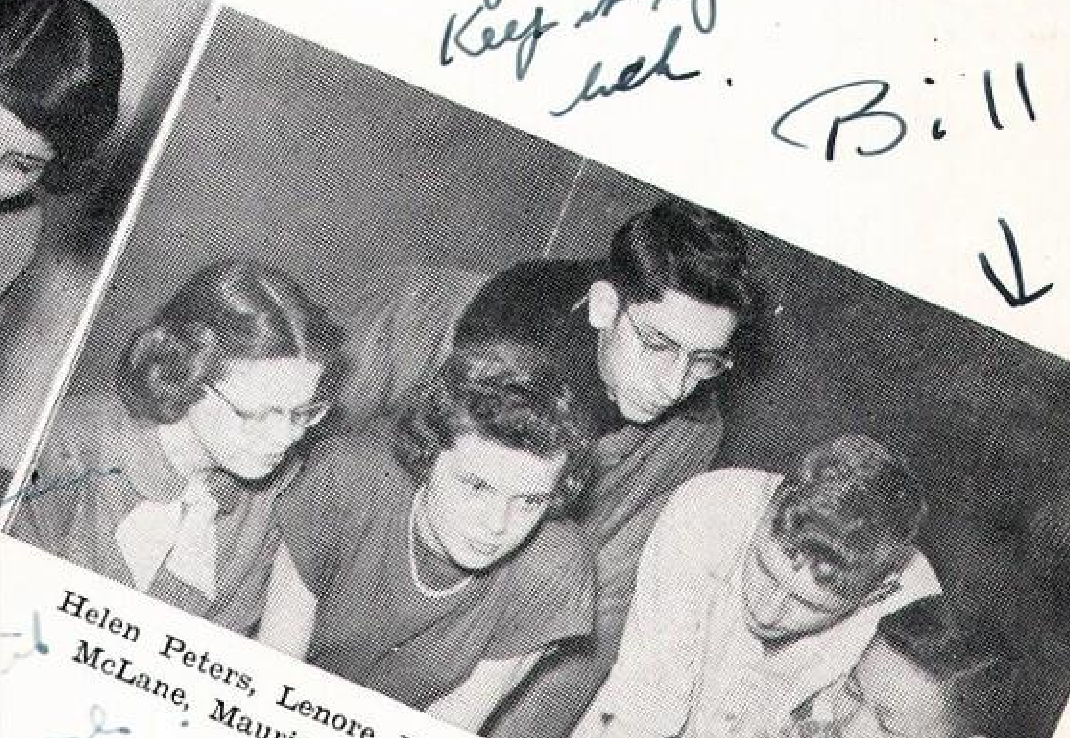

Helen Peters, Lenore Dahlberg, Frank McLane, Maurice Wolla, Bill Toyama

Well, here I am doing all the work again. Just look at that intelligent expression. Genius they call me. Oh well, why fight it. So-long & luck A.T.

Business Staff

Back Row Left to Right: Mr. Dahlman, Lenore Dahlberg, Jean McCracken, Carol Markle.
Front Row: Sherman Janke, Dorothy Bailey, Peggy Mock, Russell Penne.

The Searchlight Staff has strived to edit an annual that can be appreciated by the student body. The literary department has endeavored to approach the highest standards of editorial perfection and has worked hard on evenings and Saturdays.

The business department, which supervised the financial situation, has proved itself very capable and dependable.

Last but not least, the typists have done the important job of completing the final step in preparing the Searchlight copy for the printers.

Editor-in-chief, Mitsue Yanagita; Assistant Editor, Arvada Peterson; Administration, Grace Leslie; Senior Class, Gloria Parizek, Jean Vassar; Junior Class, Lenore Dahlberg; Froshmore Class, Joan Swanson, Jean Fugelso; Features, Marilyn Hensrud, Lois Bolyard; Music, Helen Peters; Athletics, Bob Wheeler, Frank McLane; Activities, Les Anderson, Pat Launt; Alumni, Helen Peters; Photographers, Billy Toyama, Maurice Wolla; Artists, Eugene Wicks, Agnes Tenorio, Margaret Anderson; Business Manager, Sherman Janke; Literary Adviser, Mr. Jack Muthersbough; Business Adviser, Mr. Bertil Dahlman; Finances, Mrs. Avice Hofto; Typists, Helen Berg, Delores Schultz, Donna Hill, and Beverly Holme.

Typists

Helen Berg, Delores Schultz, Donna Hill, Beverly Holme.

Senior Honor Roll

Mitsue Yanagita, valedictorian

Leslie Anderson, salutatorian

Duane Lyders

Willam Richards

Arvada Peterson

Ida Jean Berg

Barbara Holmes

Duane Dahlberg

Vera Klinner

Esther Waterman

Patricia Miller

Alice Larson

Larry Killmer

Patricia Launt

Jean Vassar

Marilyn Olson

Marilyn Walker

Helen Peters

Ione Hetland

Connie Isaacson

Gloria Parizek

Elaine Johnson

Lois Harchanko

Doris Gordon

Joyce Martin

Kenneth Zastera

Hi Gene - You know I've got that lovely picture you drew I mean in my scrapbook - to have & to hold. I'm really not that bad, but such is ~~fib~~ life. So I'm dumb in spelling. We've sure had a lot of fun in high school & I'll never forget it - how can I? me & my friends. Lloyd H. is giving us the word so here's to you.
Lots of luck -
Doris

My Darling Hairlip. It's pretty hard to say anything decent off the cuff this way, but I would like to wish you the best of everything always. I sure hope I'll be able to see a lot of you in the years to come, but who knows? Anyhow — be good and good luck.
Much Mush -
Fattie Fisher

Hi Gene, Only one more summer left with the "immortal" Hanson band - Boy! haven't we had fun? remember playing at Sydney & how we laughed at Sodie and red - the pieces were gone on - the times "we" beat you & Donny in whist HA! We haven't had a potluck for a long time - oh well there's all summer huh? Here's the best of everything to a swell guy. "Wish I was going on the trip"
Duane Lyders

Alumni

Agrey, Jack—Navy
Alm, LeRoy—MSTC
Anderson, Charles—MSTC
Anderson, Henry—Army
Anderson, Irene—
St. Joseph's School of Nursing, Minot
Arndt, Betty—MSTC
Bader, Harold—MSTC
Bakken, Ilene—
Trinity School of Nursing, Minot
Baklenko, Delores—Minot
Balerud, Paul—MSTC
Balerud, Pauline—MSTC
Bangen, Leland—Minot
Bechtold, Rosella—Minot
Berg, Lloyd—Minot
Betz, Charlotte—Mira Loma, California
Bjork, Delwin—MSTC
Blaisdell, Henry—Navy
Boe, Eldon—Minot
Bollig, Donovan—Navy
Borstad, Donna—Minot
Bowlby, Barbara—MSTC
Bradley, William—MSTC
Brockel, Dale—Army
Brodis, Clarice—
Trinity School of Nursing, Minot
Brodis, Marise—Minot
Carpenter, Jerry—Minot
Cedarstrom, Joan—Minot
Christensen, Curtis—AC, Fargo
Coffey, Betty Jean—Minot
Conlon, Dolores—Sheboygen, Wis.
Cooley, Dorothy—UND
Cox, Donna—Minot
Cummings, Darlene—MSTC
Dahlberg, Francis—MSTC
DeWitt, Jean—MSTC
DeWitt, Joan—Minot
Doran, Mary—
Mrs. Tom Nelson, Ryder, N. D.
Douglas, Donald—
Paratroopers, Fort Bragg, N. C.
Drablos, Carroll—MSTC
Dunnell, Judith—
Hamline College, St. Paul, Minnesota
DuPuis, Rita—
St. Josephs School of Nursing, Minot
Durbin, Marian—Chicago, Illinois
Dyson, Mickey—
U. of Colorado, Bolder, Colorado
Eberlien, Betty Lou—Minot
Ecklund, Gary—MSTC
Erickson, Larry—MSTC
Llom, Marvel—
Mrs. Donn Dornfield, Minot.
Fluhrer, Duane—Minot
George, Donald—MSTC
Gettlemen, Joyce—
Trinity School of Nursing, Minot
Gifford, O. D.—Minot
Gliege, Duane—Minot
Gorze, Shirley—MSTC
Grant, Donna—Minot
Grant, James—MSTC
Haldi, Yvonne—MSTC
Hankla, Wally—UND
Hanson, Dorothy—Minot
Hanson, Mary Ann—Minot
Hanson, Stanley—Navy
Harmon, Sue—St. Paul, Minnesota
Harold, Duane—MSTC
Hauf, Lena—
Trinity School of Nursing, Minot
Helliwell, Wesley—MSTC
Hennessy, Lois—Minot
Henriksen, Mary Ann—MSTC
Hocksprung, Louella—Minot
Hoellinger, Rose Marie—Los Angeles, Cal.
Holtz, Donna—MSTC
Hovde, Hazel—MSTC
Howard, Dalton—Minot
Huberty, Rene—Minot
Huessers, Robert—MSTC
Hufford, Donna Mae—Fresno, California
Huizenga, Wayne—MSTC
Hulberg, Luella—Minot
Hulett, Arlowe—MSTC
Hunter, Beverly—MSTC
Huwe, Lorraine—Minot
Ingle, Beverly—Bismarck, N. D.
Jackson, Leslie—MSTC
Jenson, Alice—Minot
Jesson, Lois—Minot
Johnson, Madonna—Seattle, Washington
Johnston, Donna—MSTC
Joyer, Connie—MSTC
Kabanuk, Allen—Minot
Kandas, William—MSTC
Kane, Georgine—Minot
Karpenko, Delmer—MSTC
Keyes, Donald—MSTC
Kielhack, Arthur—Minot
Kimball, Donald—Minot
Klimpel, LaVon—Minot
Klovstad, Joan—
Pasadena Playhouse, Pasadena, Cal.
Knudsen, Mollie Lou—UND
Knudson, Beverly—MSTC
Kohoutek, Eleanor—Minot
Kolden, Harriet—Minot
Krick, Amylou—MSTC
Langness, Joe—Minot
Langseth, Sharon—Minot
Lansing, Harry—Army
Lansverck, Norman—MSTC
Larson, Donald—Rural, Minot
Larson, Gladys—MSTC
Larson, Lawrence—Minot
Laskowski, Joan—Minot
Leigh, Mildred—Minot
Lewis, Dorothy—Minot
Lewis, Robert—Minot
Lovely, Delores—
Trinity School of Nursing, Minot
Lovely, Jeannine—Seattle Washington
Mann, Betty Lou—
Mrs. Martin Geiser, Minot
Markel, Marilyn—Minot
Mattson, Roald—UND
McDonald, Delores—Minot
Miller, Eileen—Minot
Moe, Marion—Minot
Monson, Keith—Kansas
Mooney, Pat—Minot
More, Mary—Sacramento, California
Mosvick, Roger—
MacAlaster College, St. Paul, Minn.
Mouratis, Vivian—MSTC
Nelson, Irma—Max, N. D.
Nelson, Willis—Navy
Ness, Alois—Minot
Ness, Joyce—Minot
Norris, Dennis—Army Air Force
Olson, Betty Ann—Minot
Olson, Helen—Minot
Olson, Leonard—Aurelia, N. D.
Ilson, Robert—
MacAlaster College, St. Paul, Min.
Oothoudt, Nona—MSTC
Oxentenko, Alma—Teaching, Benedict. N.D.
Otterness, Joy—MSTC
Pankow, James—Navy
Pearson, Donna—Minot
Pederson, Norman—Rural Minot
Perkins, Fred—Navy
Pettys, William—Navy
Pratt, Richard—MSTC
Rearick, Delores—
Ringering, Joyce—Minot
Roos, Joyce—MSTC
Rostad, Beverly—MSTC
Rush, James—University of Minnesota
Sand, Evlyn—Minot
Schmitz, Dorothy—Minot
Semchenko, Lorraine—Minot
Semmen, Arlan—MSTC
Seney, Myron—Minot
Sherman, Patricia—MSTC
Solmonson, Gloria—Minot
Sorenson, Robert—Minot
Stack, Delbert—Minot
Storbeck, Helen—Minot
Storbeck, Leonard—Minot
Tarasenko, Eugene—Minot
Teigen, Coriene—Minot
Thornby, Dephine—Minot
Thorson, Sheldon—Minot
Trihub, Jeanette—Minot
Tufford, Maxine—MSTC
Unwin, Beverly—MSTC
Vandersluis, William—Army
Varberg, Betty—Minot
Vedvig, Garnet—Minot
Walker, Kenneth—Minot
Weium, John—Harvard University
Welch, Genevieve—Minot
Whidden, Bruce—Navy
Wicks, Ann—Minot Business Institute
Yecoshenko, Fern—Minot Business Institute
Wilson, Gloria—MSTC
Yienman, Donald—MSTC
Zietlow, Donald—Rural Minot
Zimmer, Dwayne—Minot
Zodrow, Beverly—MSTC

Sponsor Page

ABSTRACTS OF TITLE

The Title, Investment & Trust Co.
Official Abstracters for Ward County
Dial 30-117

AUTOMOBILE SALES AND SERVICE

Asplund Garage
Willis Jeeps, Truck, and Cars

Borstad Motors
Chrysler - Plymouth Cars, Federal Trucks

Fisher Motor

Frosaker Motor Company
Chevrolet and Packard
100-104-2nd St., S. W.

Hancock Motor Sales, Inc.
Studebaker Sales and Service

Parker Motor Co.

Westlie Motor Co.

AUTOMOBILE SUPPLIES

City Service
Cities Service Products

Gust's Standard Service
Standard Oil Products

Lyders Oil Co.
Greater Service To You

Minot Supply Co.
"Wholesale only"

Motor Service Co.
Automotive Parts

Western Auto Parts Co.
Everywhere In North Dakota

Westland Oil Company
For Dependable Petroleum Products and Service

BAKERY

City Bakery

Sweetheart Bakeries Inc.
Buy Sweetheart Bread

BANKS

First National Bank In Minot
1887 — 1949
Over Fifty Years Of Service To Minot and Northwest North Dakota
Our Resources Over $18,000,000.00
Member Federal Deposit Insurance Corporation

American State Bank

Union National Bank

BARBER SHOPS

Reinarts and Mathison
Barber and Beauty Shop

First National Barber Shop

BEAUTY SHOPS

The Gilmore House of Beauty

BEVERAGE

Coca-Cola Bottling Co.

Minot Beverage Company
Seven - Up — Pepsi Cola — Orange Crush — Dr. Swett's Root Beer

Rugby Bottling Co.

BOWLING LANES

Minot Bowling Lanes

CAFE

American Cafe
A Good Place to Eat

Grand Cafe

Nifty Nook
Where Everyone goes

Toot'n Tell'm
Stop'n — Joy'em
Our Sandwiches and Malts
North on U. S. Highway 83

Uptown Nook
Meet Your Friends at the Nook

Victory Cafe
Good Food

CLEANERS

Brays Cleaners

CLOTHIERS

Borene's

Greengard - Cranston Men's Shop

Sgutts Store for Men
Every Customer a Friend — Every Friend a Customer

Shark's
"Store For Men"

CREAMERIES

Bridgeman Creameries Inc.

DECORATORS

Peters Decorating Service
Interior and Exterior Painting — paper Hanging
408 Third Street S. W. — Dial 20-267

DEPARTMENT STORES

Ellisons

DRUG STORES

B and B Drug

Minot Drug and Coffee Shop

Saunders
"Your Sporting Goods Dealers"

Ward Drug Co.

ELECTRIC LIGHT SERVICE & SUPPLIES

Northern States Power Co.

Maytag Electric Company
Philco Radios — Refrigerators — Maytag Washers
Gifts — Appliances
Phone 27-213 109 W Central Avenue

FARM IMPLEMENTS

International Harvester Company
11 Second Street Northeast
Farm Implements - Motor Trucks - Refrigerated Products

FLORISTS

Valker — Clarence
217 So. Main — Dial 36-229

George E. Valker Greenhouse
218 Main St. South — Dial 21-129

Sullivans Flower Shop
Dial 22-255

FLOUR

Minot Flour Mill Co.
Makers of "Snow White" Flour

Sponsor Page

FUNERAL HOMES

Thomas Funeral Home

FURNITURE

Keatings
Floor Covering — Furniture — Appliances — Bedding
Quality Furnishings For Every Home
115-1st Street S. W.

GAS COMPANIES

Minot Gas Co.
Gas Has Got It

GROCERY STORES

B & L Food Market
The Store Your Confidence Has Built
Gallaher & Howe, Prop.

Bergman's Food Market
Fine Food for Fine Folks — Everyday Fine Prices

Cut Rate Food Markets
3 STORES TO SERVE YOU
Cut Rate Food Mkt. No. 1 Phone 31-118
Cut Rate Food Mkt. No. 2 Phone 32-129
Cut Rate Food Mkt. No. 3 Phone 49-120

City Market

Quality Food Market
721 6th Avenue North East
Dial 29-236

Oppen's Super Markets

Schrepels Meat and Grocery Co.

Piggly Wiggly
Best Meat in Town

HARDWARE

Anderson's Ace Store
Paints — Builders' Hardware — Tools

Jacobson & Fugelso
Heavy and Shelf Hardware — Glass
Paints — Oils — Wallpaper
13-15 E. Central Phone 28-210

HOTELS

Grand Hotel

Hotel Roosevelt
For a Good Night's Rest

ICE CREAM STORES AND MANUFACTURERS

Alm's Ice Cream Store
The Best in Ice Creams

White Ice Cream
Success on your 1949 Searchlight

INSURANCE

Ramstad Agency
North American Life and Quality Co.
McCannel Bldg. A. A. Ramstad, Mgr.

JEWELERS

Bernard's Jewelers
Fine Gifts

A. M. Foss Jewelers

S. D. Kivley, Jewelers

Steenstrup's Jewelers
Fine Diamonds and Watches

LOAN COMPANIES

Minot Federal Savings and Loan Association

Monagin Credit Co.
Loans of all types

LUMBER

Robertson Lumber Co.

MUSIC DEALERS

Northwest Piano Co.
Everything In Music

PHOTO ENGRAVERS

Northwest Photo Engravers

PHOTO STUDIOS

Slorby Studio
Quality Photographers

Hanson Studio
Hanson's Studio for Lifelike Portraits

PRINTERS

Dakota State Journal
The Home of Good Printing

RECREATION

YMCA and Hi-Y

Minnesota Amusement Co.
State - Strand - Orpheum Theatres

SCHOOLS

Minot Business College

SIGN COMPANIES

J. W. Bacon, Inc.
Since 1901 — Always a Good Sign

SHADE COMPANIES

Shade and Linoleum Supply
Venetion Blinds — Window Shades

SHOE STORES

Doyle's D & S Bootery
Home of Star Brand Shoes

Samuelsons
Fine Shoes and Hosiery

SPORTING GOODS

Mellem's Sporting Goods
"It Pays to Play"
Home of Wilson & Rawlings Equipment

STATIONERY

Clute Office Equipment
Remington Rand Agency
Sales - Service

Gaffaneys
Minot Stationery Company
Dependable Office Equipment and Supplies

SUPPLIES

Fargo Glass and Paint Co.
Glass - Store Fronts - Mirrors - Paint

Waterman Implement, Inc.
3rd Avenue & 4th St. S. E.

Finneseth Implement
Ferguson System — 112 Third St. S. E.

WOMEN'S READY TO WEAR

Stevenson's
Where High School Fashion's Start

Taubes

Montgomery Ward & Co.

Sears Roebuck and Co.
10 North Main Street

WATER SERVICE

Soft - Water Service
1 Ave. & 2nd St. N. E.

Dakota Transfer and Storage Co.

KLPM

Minot Candy Service

Swift and Co.
Complete Line of Poultry, Eggs, Butter and Baby Chicks

Hi Gene, I'm not — M. O.

Dear Gene —

Well here goes — just about all over now.

It's sure been lots of fun — this senior year especially. Whee — Ha!!

This is bound to get confusing — What I should really do is write in a circle but then you'd never read it — The Prom sure was a lot of fun — Of course the Jr. was the best. But the senior had its swell times too — It's sure (again) been fun going with you this last year and half or so — I won't ever remember M. H. S. without remembering the fun we had. Sometime when you're a big wheel doing portraits in Paris maybe you can stop by the Parrott Inn and see me — This isn't making much sense. I can't say much for I'm only a little smarter than you. Class nite I think you looked the handsomest ever — Those earrings are what did it — Real pearl — Did you say your last name was Schrouse?? Well since you're in such a hurry I'd better end this — I want to wish you loads of luck in the future (like everyone else does) Have lots of fun, be good, & remember M. H. S. and me maybe too

Love
Bonny

You're not too bad for being a senior & a drummer (drummer?) But kid as far as being a senior — I wouldn't have one in the house — Be good — he! he! he! he! Just a "frosh" but that's O.K.

Polly

Well, Wicks: I suppose you are going out into the world with a big smile on your face (pardon the expression) remembering all the good times. Well again big boy I hope you have much success in all that you try. It has been too short a time and not right. I hope to see you around Wicks and I know college will be fun. —

Love from your friend (get this)
John Eble Daveau Esq.

May 27, 1949

Dear Gene:

Well the days are gradually coming closer. Don't it give you a funny feeling to know that we won't be together after this year. It sure has been fun running around with a bunch of guys like you. I thought we were the best bunch because we all seemed to have the right ideas and all believed in the same kind of fun. I will always remember the trip to the lake and the fine pictures you took of me! (If you don't burn them babies someone will blackmail me.) Remember the trip to Williston last year and the trip to Sidney this year. (Nice Short Cut) we took. I guess this last year will never be forgotten. We had everything in the senior class. always remember the bookkeeping class. We sure were smart and I honestly believe a will make a good bookkeeper. Well I could go on and on raving of this and that but all I can say is your one of the swellest kids I have every met. I only wish I would have started going around with you sooner.

Lots of luck to a swell kid,

Wally
Varberg

P.S.

Remember the

"49 ers"

(Your art is a credit to you!)

Hi Gene,

I'm not going to write, as so many other have, that its all over now & that we're thru. Do you think so? High School has just been the foundation for all the fun coming the way of us gals & guys. It's been fun knowing you for our school years. Bonny + you are certainly a fine couple to be around.

The best always,
Marilyn Olson

Hi Gene
Well no more
English, we sure
have had a lot of
fun, even if you
do give me a bad time.
It sure has been
fun, knowing you in
school all these years.
I wish all the luck
in the world. Sounds
corny doesn't
Lots of Luck
Grace Leslie
"Just Gee"

Hi Gene,
Its been fun going
to school with you and
being in the same
Civics class. Lots
of luck to you in
the future.
Joan Marshall

WICK,
WICK, WICK
THE DIRTY OLD COW
HE COOKS LIKEANIGER
AND SMELLS LIKE ONE, AND
HOW!

PIERRE

Gene,
The great artist of this ?? book
I think we have a book to be
proud of, don't you?
Good Luck, and all that sort
of trash
Les
Anderson

Dear So & So, - Eugene,
This year I've surely
missed that old familiar
saying - hey "Tub" anyhow
we have 3 glorious years
behind us - and whats
before us heaven knows.
Good luck to a swell
guy who helped make
this book a success.
Tub

(X) Ronnie Brand
↑ my mark

Hi. Eugene.
Well those shoes
sure did add
something to you on
class night. (ahem!)
No kidding it sure has
been fun being in
that great home
room of ours. I'll
always remember
those well done.
Lotsa luck always
[illegible]

Greetings Wick,
Ah the good old
nights on north
hill (not with
women). If you
hadn't been a trotter
I'd have a few
compliments
here.
signed (by request)
[illegible]

Hi Gene,
Lots of luck
to the "artist" of
the Searchlight staff!
(My pen gave out.) It's been
lot of fun knowing you—
since the 9th grade that is.
Here's to the best to you
always!
Peterball